

LOCATION: NE 92nd Ave – SR 502
 CITY/STATE: Battleground, WA

QC JOB #: 10566502
 DATE: 12/14/2010

Peak-Hour: 4:00 PM -- 5:00 PM
 Peak 15-Min: 4:05 PM -- 4:20 PM

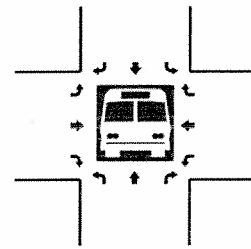
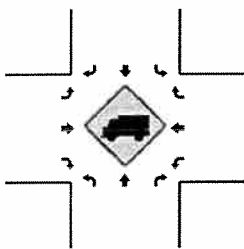
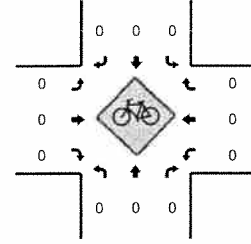
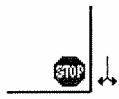
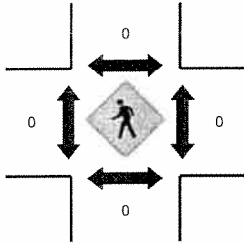
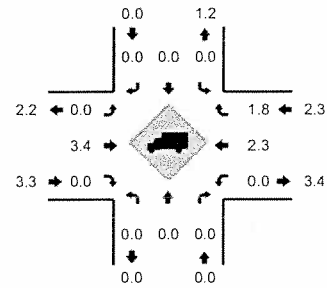
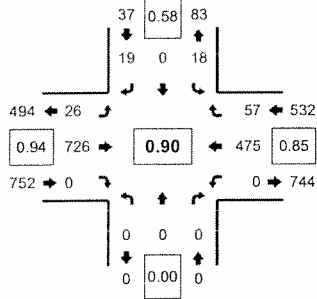

5-Min Count Period	NE 92nd Ave (Northbound)				NE 92nd Ave (Southbound)				SR 502 (Eastbound)				SR 502 (Westbound)				Total	Hourly Totals
	Left	Thru	Right	U	Left	Thru	Right	U	Left	Thru	Right	U	Left	Thru	Right	U		
Beginning At																		
4:00 PM	0	0	0	0	2	0	2	0	1	61	0	0	0	41	3	0	110	
4:05 PM	0	0	0	0	0	0	1	0	2	64	0	0	0	44	6	0	117	
4:10 PM	0	0	0	0	3	0	4	0	2	70	0	0	0	44	5	0	128	
4:15 PM	0	0	0	0	2	0	1	0	2	59	0	0	0	54	4	0	122	
4:20 PM	0	0	0	0	2	0	4	0	4	48	0	0	0	34	3	0	95	
4:25 PM	0	0	0	0	1	0	1	0	5	60	0	0	0	42	3	0	112	
4:30 PM	0	0	0	0	2	0	2	0	0	61	0	0	0	32	4	0	101	
4:35 PM	0	0	0	0	1	0	1	0	1	63	0	0	0	44	6	0	116	
4:40 PM	0	0	0	0	2	0	1	0	2	65	0	0	0	33	3	0	106	
4:45 PM	0	0	0	0	0	0	1	0	2	51	0	0	0	45	6	0	105	
4:50 PM	0	0	0	0	3	0	1	0	2	56	0	0	0	31	8	0	101	
4:55 PM	0	0	0	0	0	0	0	0	3	68	0	0	0	31	6	0	108	1321
5:00 PM	0	0	0	0	1	0	1	0	3	58	0	0	0	20	2	0	85	1296
5:05 PM	0	0	0	0	1	0	1	0	1	56	0	0	0	34	7	0	100	1279
5:10 PM	0	0	0	0	3	0	1	0	4	72	0	0	0	35	4	0	119	1270
5:15 PM	0	0	0	0	1	0	1	0	2	59	0	0	0	48	3	0	114	1262
5:20 PM	0	0	0	0	3	0	1	0	6	64	0	0	0	42	6	0	122	1289
5:25 PM	0	0	0	0	0	0	1	0	2	65	0	0	0	37	3	0	108	1285
5:30 PM	0	0	0	0	1	0	1	0	3	63	0	0	0	33	3	0	104	1288
5:35 PM	0	0	0	0	4	0	0	0	0	73	0	0	0	31	2	0	110	1282
5:40 PM	0	0	0	0	2	0	3	0	2	45	0	0	0	35	5	0	92	1268
5:45 PM	0	0	0	0	1	0	0	0	1	69	0	0	0	44	2	0	117	1280
5:50 PM	0	0	0	0	1	0	1	0	4	61	0	0	0	26	9	0	102	1281
5:55 PM	0	0	0	0	0	0	0	0	3	69	0	0	0	39	3	0	114	1287
Peak 15-Min Flowrates	Northbound				Southbound				Eastbound				Westbound				Total	
	Left	Thru	Right	U	Left	Thru	Right	U	Left	Thru	Right	U	Left	Thru	Right	U		
All Vehicles	0	0	0	0	20	0	24	0	24	772	0	0	0	568	60	0	1468	
Heavy Trucks	0	0	0	0	0	0	0	0	0	24	0	0	0	0	4	0	28	
Pedestrians	0	0	0	0	0	0	0	0	0	0	0	0	0	0	0	0	0	
Bicycles	0	0	0	0	0	0	0	0	0	0	0	0	0	0	0	0	0	
Railroad																		
Stopped Buses																		

Comments: