

LOCATION: NW 12th Ave -- SR 502
 CITY/STATE: Battleground, WA

QC JOB #: 10566505
 DATE: 12/14/2010

Peak-Hour: 4:00 PM -- 5:00 PM
 Peak 15-Min: 4:00 PM -- 4:15 PM

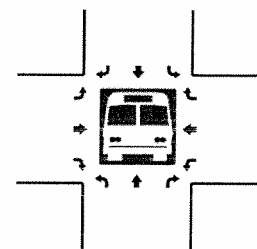
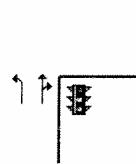
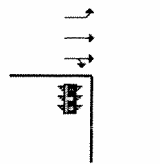
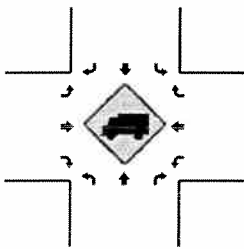
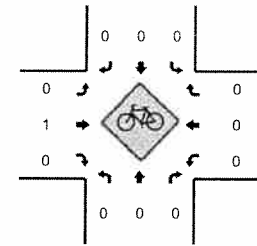
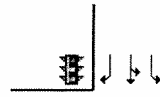
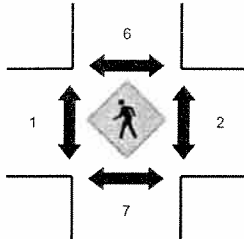
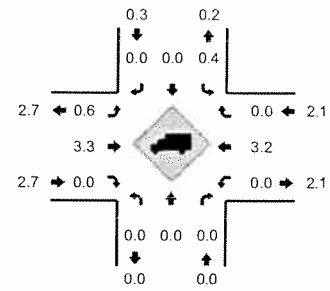
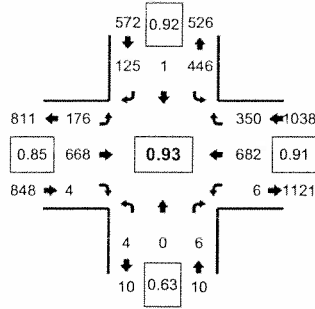

5-Min Count Period	NW 12th Ave (Northbound)				NW 12th Ave (Southbound)				SR 502 (Eastbound)				SR 502 (Westbound)				Total	Hourly Totals
	Left	Thru	Right	U	Left	Thru	Right	U	Left	Thru	Right	U	Left	Thru	Right	U		
4:00 PM	0	0	0	0	49	1	15	0	5	59	0	0	0	56	25	0	210	
4:05 PM	1	0	0	0	34	0	11	0	28	73	1	0	0	44	33	0	225	
4:10 PM	0	0	0	0	28	0	13	0	11	65	1	0	0	68	39	0	225	
4:15 PM	0	0	1	0	29	0	14	0	21	49	1	0	0	57	28	0	200	
4:20 PM	0	0	0	0	49	0	9	0	19	51	0	0	1	40	18	1	188	
4:25 PM	1	0	0	0	25	0	8	0	13	42	0	0	0	87	32	0	208	
4:30 PM	0	0	1	0	55	0	6	0	14	38	0	0	2	45	24	0	185	
4:35 PM	0	0	0	0	33	0	9	0	13	63	0	0	0	65	29	0	212	
4:40 PM	1	0	1	0	43	0	9	0	6	47	0	0	1	52	36	0	196	
4:45 PM	0	0	0	0	36	0	11	0	19	63	0	0	1	52	25	0	207	
4:50 PM	1	0	1	0	20	0	11	0	14	56	0	0	0	67	32	0	202	
4:55 PM	0	0	2	0	45	0	9	0	13	62	1	0	0	49	29	0	210	2468
5:00 PM	0	0	1	0	35	0	6	0	18	41	0	0	0	36	33	0	170	2428
5:05 PM	2	0	0	0	39	0	5	0	9	45	0	0	1	55	29	0	185	2388
5:10 PM	0	0	0	0	43	0	8	0	23	73	0	0	0	53	29	0	229	2392
5:15 PM	0	0	1	0	39	1	6	0	13	54	1	0	0	64	40	0	219	2411
5:20 PM	0	0	0	0	62	0	10	0	12	54	1	0	1	23	20	0	183	2406
5:25 PM	0	0	0	0	32	0	5	0	14	68	1	0	1	60	20	1	202	2400
5:30 PM	1	0	0	0	31	0	7	0	9	39	1	0	1	47	28	0	164	2379
5:35 PM	0	0	0	0	33	0	17	0	15	50	0	0	0	45	19	0	179	2346
5:40 PM	0	0	0	0	14	0	9	0	17	62	0	0	0	62	33	0	197	2347
5:45 PM	0	0	1	0	37	0	4	0	13	60	0	0	1	51	22	1	190	2330
5:50 PM	0	0	1	0	22	0	7	0	9	62	0	0	1	51	23	0	176	2304
5:55 PM	0	0	0	0	33	0	11	0	17	42	0	0	0	31	15	0	149	2243

Peak 15-Min Flowrates	Northbound				Southbound				Eastbound				Westbound				Total
	Left	Thru	Right	U	Left	Thru	Right	U	Left	Thru	Right	U	Left	Thru	Right	U	
All Vehicles	4	0	0	0	444	4	156	0	176	788	8	0	0	672	388	0	2640
Heavy Trucks	0	0	0	0	0	0	0	0	4	20	0	0	0	32	0	0	56
Pedestrians	0	0	0	0	8	16	0	0	4	4	0	0	0	0	0	0	28
Bicycles	0	0	0	0	0	0	0	0	0	0	0	0	0	0	0	0	0
Railroad																	
Stopped Buses																	

Comments: