

LOCATION: NE 62nd Ave -- NE Fourth Plain Blvd
CITY/STATE: Vancouver, WA

QC JOB #: 10396313
DATE: 12/3/2008

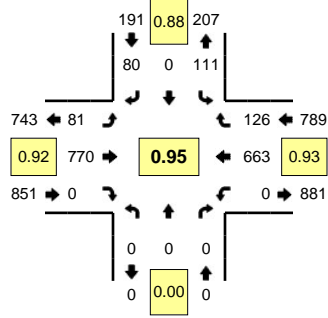

Peak-Hour: 4:10 PM -- 5:10 PM
Peak 15-Min: 4:55 PM -- 5:10 PM

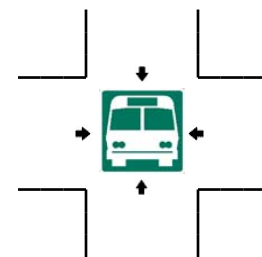
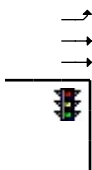
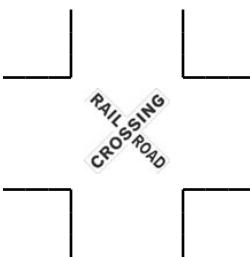
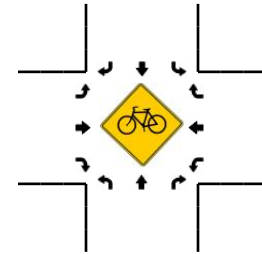
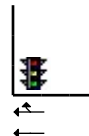
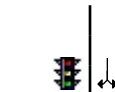
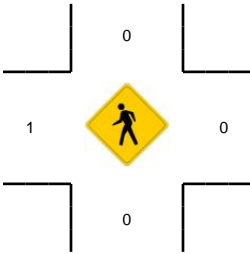
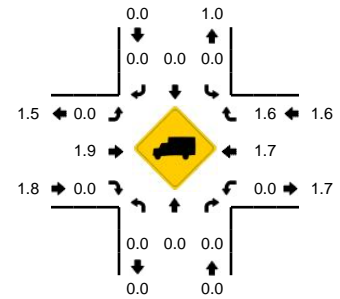

5-Min Count Period Beginning At	NE 62nd Ave (Northbound)				NE 62nd Ave (Southbound)				NE Fourth Plain Blvd (Eastbound)				NE Fourth Plain Blvd (Westbound)				Total	Hourly Totals
	Left	Thru	Right	U	Left	Thru	Right	U	Left	Thru	Right	U	Left	Thru	Right	U		
4:00 PM	0	0	0	0	10	0	6	0	5	68	0	0	0	52	4	0	145	
4:05 PM	0	0	0	0	6	0	1	0	9	76	0	0	0	56	11	0	159	
4:10 PM	0	0	0	0	8	0	8	0	6	57	0	0	0	62	7	0	148	
4:15 PM	0	0	0	0	10	0	9	0	5	65	0	0	0	52	6	0	147	
4:20 PM	0	0	0	0	9	0	5	0	3	76	0	0	0	63	9	0	165	
4:25 PM	0	0	0	0	6	0	0	0	11	71	0	0	0	54	16	0	158	
4:30 PM	0	0	0	0	13	0	6	0	4	70	0	0	0	47	8	0	148	
4:35 PM	0	0	0	0	11	0	9	0	4	34	0	0	0	62	10	0	130	
4:40 PM	0	0	0	0	10	0	6	0	10	82	0	0	0	44	13	0	165	
4:45 PM	0	0	0	0	9	0	6	0	10	58	0	0	0	49	14	0	146	
4:50 PM	0	0	0	0	7	0	11	0	9	55	0	0	0	51	10	0	143	
4:55 PM	0	0	0	0	5	0	10	0	8	62	0	0	0	59	11	0	155	1809
5:00 PM	0	0	0	0	9	0	7	0	8	68	0	0	0	59	10	0	161	1825
5:05 PM	0	0	0	0	14	0	3	0	3	72	0	0	0	61	12	0	165	1831
5:10 PM	0	0	0	0	10	0	5	0	14	57	0	0	0	42	9	0	137	1820
5:15 PM	0	0	0	0	7	0	3	0	7	63	0	0	0	53	11	0	144	1817
5:20 PM	0	0	0	0	12	0	4	0	6	56	0	0	0	61	15	0	154	1806
5:25 PM	0	0	0	0	10	0	7	0	5	55	0	0	0	54	9	0	140	1788
5:30 PM	0	0	0	0	10	0	4	0	5	48	0	0	0	44	13	0	124	1764
5:35 PM	0	0	0	0	3	0	4	0	5	50	0	0	0	53	4	0	119	1753
5:40 PM	0	0	0	0	7	0	5	0	7	80	0	0	0	41	9	0	149	1737
5:45 PM	0	0	0	0	13	0	4	0	4	57	0	0	0	47	12	0	137	1728
5:50 PM	0	0	0	0	12	0	4	0	5	68	0	0	0	38	9	0	136	1721
5:55 PM	0	0	0	0	7	0	5	0	1	46	0	0	0	46	9	0	114	1680
Peak 15-Min Flowrates	Northbound				Southbound				Eastbound				Westbound				Total	
	Left	Thru	Right	U	Left	Thru	Right	U	Left	Thru	Right	U	Left	Thru	Right	U		
All Vehicles	0	0	0	0	112	0	80	0	76	808	0	0	0	716	132	0	1924	
Heavy Trucks	0	0	0	0	0	0	0	0	0	12	0	0	0	12	4	0	28	
Pedestrians										0				0			0	
Bicycles																		
Railroad																		
Stopped Buses																		

Comments: