

**LOCATION:** NE Andresen Rd -- SR 500 EB Ramps  
**CITY/STATE:** Vancouver, WA

**QC JOB #:** 10310804  
**DATE:** 12/6/2007

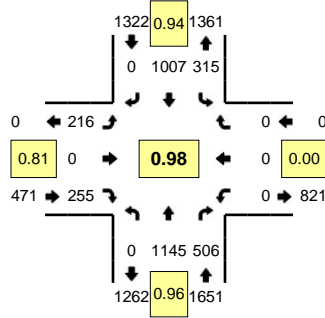

**Peak-Hour: 4:05 PM -- 5:05 PM**  
**Peak 15-Min: 4:10 PM -- 4:25 PM**

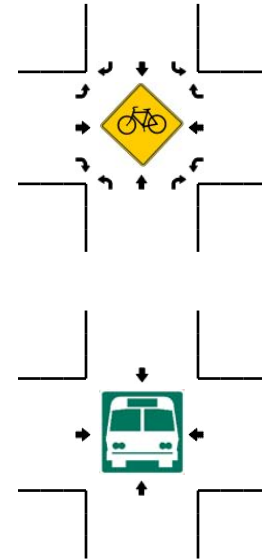
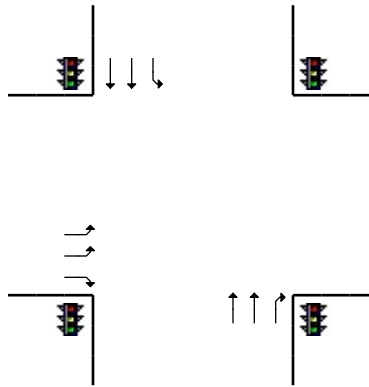
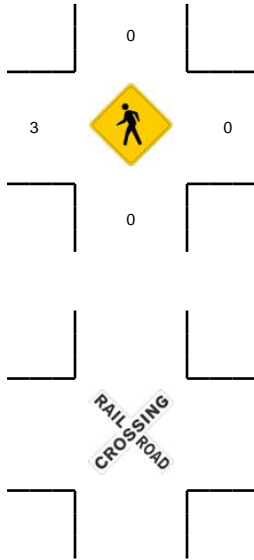
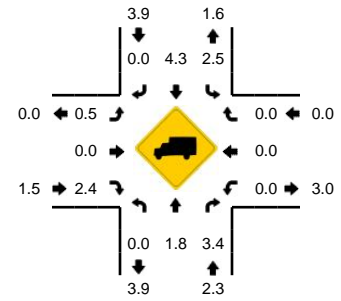

5-Min Count Period Beginning At	NE Andresen Rd (Northbound)				NE Andresen Rd (Southbound)				SR 500 EB Ramps (Eastbound)				SR 500 EB Ramps (Westbound)				Total	Hourly Totals
	Left	Thru	Right	U	Left	Thru	Right	U	Left	Thru	Right	U	Left	Thru	Right	U		
4:00 PM	0	62	42	0	22	89	0	0	23	0	12	0	0	0	0	0	250	
4:05 PM	0	94	41	0	40	83	0	0	14	0	18	0	0	0	0	0	290	
4:10 PM	0	94	46	0	27	87	0	0	17	0	20	0	0	0	0	0	291	
4:15 PM	0	103	46	0	17	98	0	0	19	0	16	0	0	0	0	0	299	
4:20 PM	0	91	37	0	26	79	0	0	27	0	31	0	0	0	0	0	291	
4:25 PM	0	92	43	0	23	80	0	0	32	0	21	0	0	0	0	0	291	
4:30 PM	0	101	45	0	26	92	0	0	11	0	14	0	0	0	0	0	289	
4:35 PM	0	95	42	0	27	95	0	0	16	0	21	0	0	0	0	0	296	
4:40 PM	0	84	48	0	26	71	0	0	13	0	22	0	0	0	0	0	264	
4:45 PM	0	104	38	0	22	104	0	0	21	0	23	0	0	0	0	0	312	
4:50 PM	0	100	41	0	18	69	0	0	14	0	25	0	0	0	0	0	267	
4:55 PM	0	88	42	0	23	86	0	0	17	0	20	0	0	0	0	0	276	3416
5:00 PM	0	99	37	0	40	63	0	0	15	0	24	0	0	0	0	0	278	3444
5:05 PM	0	107	27	0	30	79	0	0	12	0	22	0	0	0	0	0	277	3431
5:10 PM	0	103	63	0	18	82	0	0	27	0	11	0	0	0	0	0	304	3444
5:15 PM	0	112	27	0	30	69	0	0	19	0	14	0	0	0	0	0	271	3416
5:20 PM	0	88	35	0	28	86	0	0	16	0	21	0	0	0	0	0	274	3399
5:25 PM	0	108	47	0	25	69	0	0	16	0	25	0	0	0	0	0	290	3398
5:30 PM	0	93	31	0	24	63	0	0	14	0	20	0	0	0	0	0	245	3354
5:35 PM	0	90	54	0	12	104	0	0	20	0	22	0	0	0	0	0	302	3360
5:40 PM	0	77	37	0	23	76	0	0	12	0	23	0	0	0	0	0	248	3344
5:45 PM	0	102	44	0	16	74	0	0	20	0	21	0	0	0	0	0	277	3309
5:50 PM	0	78	31	0	17	76	0	0	11	0	28	0	0	0	0	0	241	3283
5:55 PM	0	78	31	0	22	56	0	0	11	0	24	0	0	0	0	0	222	3229
<b>Peak 15-Min Flowrates</b>	<b>Northbound</b>				<b>Southbound</b>				<b>Eastbound</b>				<b>Westbound</b>				<b>Total</b>	
All Vehicles	0	1152	516	0	280	1056	0	0	252	0	268	0	0	0	0	0	3524	
Heavy Trucks	0	20	8		8	52	0		0	0	8		0	0	0		96	
Pedestrians		0				0				0				0			0	
Bicycles																		
Railroad																		
Stopped Buses																		

Comments: