

LOCATION: SE 164th Ave -- SR-14 Interchange WB
CITY/STATE: Vancouver, WA

QC JOB #: 10309614
DATE: 12/4/2007

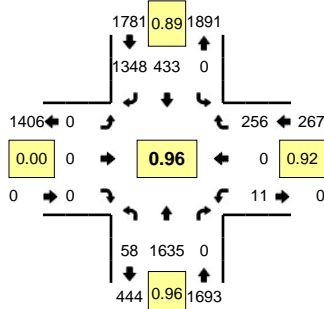

Peak-Hour: 4:30 PM -- 5:30 PM
Peak 15-Min: 4:55 PM -- 5:10 PM

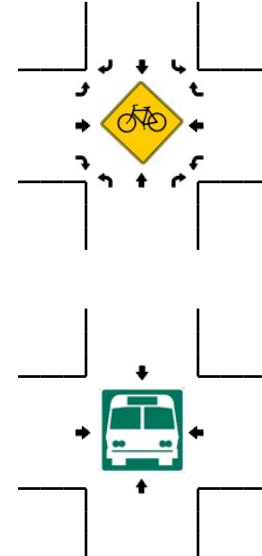
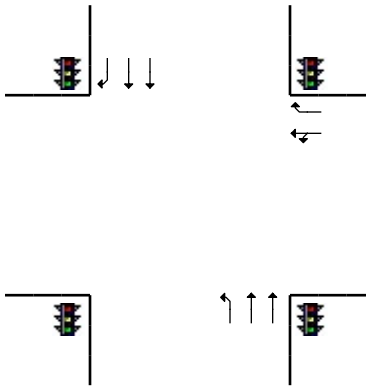
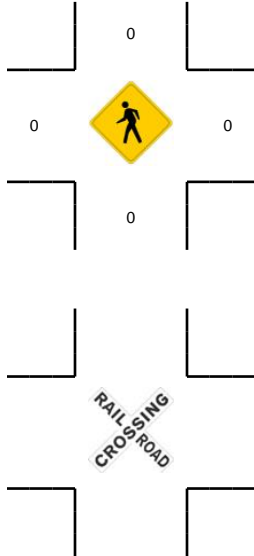
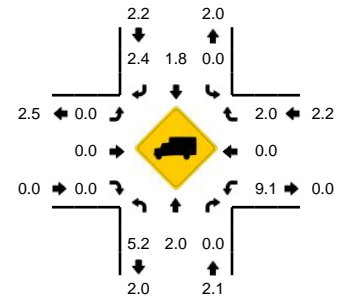

5-Min Count Period Beginning At	SE 164th Ave (Northbound)				SE 164th Ave (Southbound)				SR-14 Interchange WB (Eastbound)				SR-14 Interchange WB (Westbound)				Total	Hourly Totals	
	Left	Thru	Right	U	Left	Thru	Right	U	Left	Thru	Right	U	Left	Thru	Right	U			
4:00 PM	9	125	0	0	0	21	96	0	0	0	0	0	0	0	0	23	0	274	
4:05 PM	3	114	0	0	0	34	99	0	0	0	0	0	0	1	0	28	0	279	
4:10 PM	11	133	0	0	0	36	99	0	0	0	0	0	0	3	0	23	0	305	
4:15 PM	4	108	0	0	0	45	83	0	0	0	0	0	0	2	0	26	0	268	
4:20 PM	3	150	0	0	0	18	88	0	0	0	0	0	0	2	0	26	0	287	
4:25 PM	7	103	0	0	0	45	85	0	0	0	0	0	0	3	0	23	0	266	
4:30 PM	5	144	0	0	0	27	104	0	0	0	0	0	0	1	0	25	0	306	
4:35 PM	12	119	0	0	0	40	113	0	0	0	0	0	0	1	0	14	0	299	
4:40 PM	4	163	0	0	0	29	122	0	0	0	0	0	0	1	0	26	0	345	
4:45 PM	7	114	0	0	0	30	93	0	0	0	0	0	0	2	0	27	0	273	
4:50 PM	4	154	0	0	0	35	100	0	0	0	0	0	0	1	0	18	0	312	
4:55 PM	7	135	0	0	0	41	117	0	0	0	0	0	0	1	0	23	0	324	3538
5:00 PM	3	132	0	0	0	33	108	0	0	0	0	0	0	0	0	23	0	299	3563
5:05 PM	5	129	0	0	0	54	135	0	0	0	0	0	0	0	0	26	0	349	3633
5:10 PM	4	129	0	0	0	39	118	0	0	0	0	0	0	0	0	32	0	322	3650
5:15 PM	3	123	0	0	0	34	123	0	0	0	0	0	0	0	0	14	0	297	3679
5:20 PM	1	161	0	0	0	27	109	0	0	0	0	0	0	0	0	13	0	311	3703
5:25 PM	3	132	0	0	0	44	106	0	0	0	0	0	0	4	0	15	0	304	3741
5:30 PM	1	145	0	0	0	31	93	0	0	0	0	0	0	0	0	16	0	286	3721
5:35 PM	2	127	0	0	0	36	114	0	0	0	0	0	0	1	0	19	0	299	3721
5:40 PM	0	155	0	0	0	21	123	0	0	0	0	0	0	0	0	23	0	322	3698
5:45 PM	5	134	0	0	0	42	95	0	0	0	0	0	0	1	0	19	0	296	3721
5:50 PM	2	136	0	0	0	43	93	0	0	0	0	0	0	3	0	21	0	298	3707
5:55 PM	2	104	0	0	0	39	96	0	0	0	0	0	0	1	0	13	0	255	3638
Peak 15-Min Flowrates	Northbound				Southbound				Eastbound				Westbound				Total		
	Left	Thru	Right	U	Left	Thru	Right	U	Left	Thru	Right	U	Left	Thru	Right	U			
All Vehicles	60	1584	0	0	0	512	1440	0	0	0	0	0	4	0	288	0	3888		
Heavy Trucks	4	32	0	0	0	16	40	0	0	0	0	0	4	0	4	0	100		
Pedestrians		0				0								0				0	
Bicycles																			
Railroad																			
Stopped Buses																			

Comments: