

LOCATION: NE 162nd Ave -- NE 65th Ave
CITY/STATE: Vancouver, WA

QC JOB #: 10396602
DATE: 11/19/2008

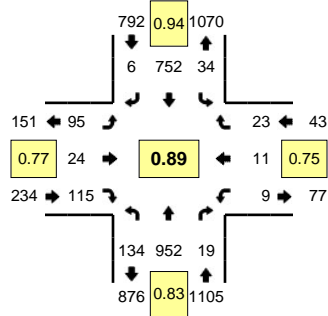

Peak-Hour: 4:35 PM -- 5:35 PM
Peak 15-Min: 5:10 PM -- 5:25 PM

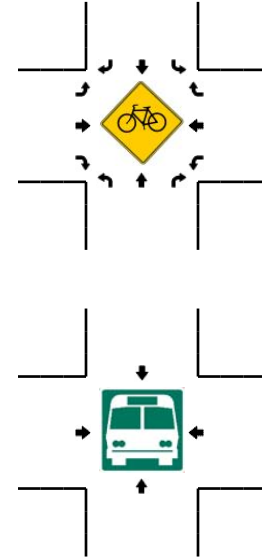
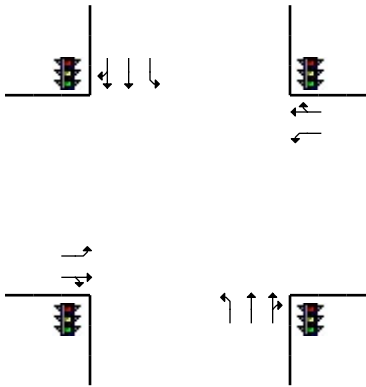
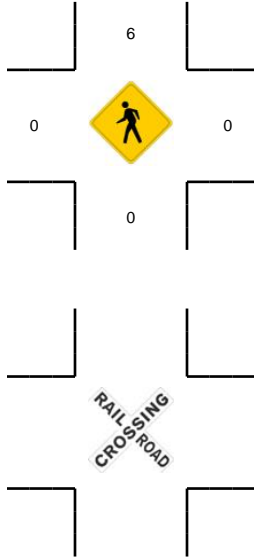
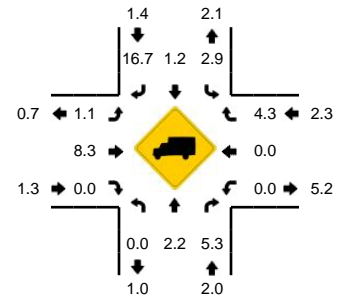

5-Min Count Period Beginning At	NE 162nd Ave (Northbound)				NE 162nd Ave (Southbound)				NE 65th Ave (Eastbound)				NE 65th Ave (Westbound)				Total	Hourly Totals
	Left	Thru	Right	U	Left	Thru	Right	U	Left	Thru	Right	U	Left	Thru	Right	U		
4:00 PM	10	67	1	0	2	44	0	0	4	1	5	0	0	1	2	0	137	
4:05 PM	7	53	1	0	0	55	2	0	2	0	8	0	0	0	0	0	128	
4:10 PM	4	71	2	0	3	70	0	0	7	0	6	0	1	1	3	0	168	
4:15 PM	10	77	0	0	2	62	1	0	1	1	6	0	0	1	1	0	162	
4:20 PM	11	80	1	0	3	51	1	0	8	2	5	0	0	2	1	0	165	
4:25 PM	19	70	2	0	1	54	0	0	6	3	11	0	0	0	3	0	169	
4:30 PM	9	68	0	0	2	72	0	0	8	2	7	0	0	1	4	0	173	
4:35 PM	11	75	3	0	3	64	0	0	6	3	12	0	0	2	2	0	181	
4:40 PM	9	108	2	0	4	70	0	0	5	3	7	0	3	1	2	0	214	
4:45 PM	7	78	2	0	1	69	1	0	2	1	3	0	2	0	1	0	167	
4:50 PM	11	72	1	0	0	70	1	0	5	0	12	0	0	1	1	0	174	
4:55 PM	5	45	1	0	2	51	1	0	15	2	9	0	0	0	5	0	136	1974
5:00 PM	7	64	2	0	4	55	1	0	8	2	7	0	1	0	3	0	154	1991
5:05 PM	10	84	1	0	0	65	0	0	3	0	4	0	0	1	2	0	170	2033
5:10 PM	17	90	0	0	3	57	1	0	6	2	10	0	1	2	1	0	190	2055
5:15 PM	15	99	3	0	8	58	0	0	10	2	13	0	0	0	2	0	210	2103
5:20 PM	12	93	2	0	6	77	0	0	9	0	11	0	0	1	3	0	214	2152
5:25 PM	15	72	0	0	1	61	0	0	11	5	14	0	1	0	1	0	181	2164
5:30 PM	15	72	2	0	2	55	1	0	15	4	13	0	1	3	0	0	183	2174
5:35 PM	9	64	0	0	1	76	1	0	7	1	6	0	1	0	4	0	170	2163
5:40 PM	10	68	2	0	4	66	1	0	11	2	12	0	1	1	1	0	179	2128
5:45 PM	13	69	2	0	1	68	2	0	12	2	6	0	0	0	2	0	177	2138
5:50 PM	5	56	1	0	5	61	1	0	4	2	7	0	2	1	3	0	148	2112
5:55 PM	3	45	2	0	3	54	0	0	6	0	5	0	0	0	3	0	121	2097
Peak 15-Min Flowrates	Northbound				Southbound				Eastbound				Westbound				Total	
	Left	Thru	Right	U	Left	Thru	Right	U	Left	Thru	Right	U	Left	Thru	Right	U		
All Vehicles	176	1128	20	0	68	768	4	0	100	16	136	0	4	12	24	0	2456	
Heavy Trucks	0	4	0	0	4	8	0	0	0	0	0	0	0	0	4	0	20	
Pedestrians		0				8				0				0			8	
Bicycles																		
Railroad																		
Stopped Buses																		

Comments: