



Intersection Turning Movement Summary Report

Location NE 209TH STREET AT NE 227TH AVENUE

Date 8/10/2006

Day of Week Thursday

Time Begin 16:00

Reviewed By: DG

Time Period	Eastbound			Westbound			Northbound			Southbound			Totals
	Right	Thru	Left	Right	Thru	Left	Right	Thru	Left	Right	Thru	Left	
16:00 - 16:15	0	22	20	2	10	0	0	0	0	14	0	0	68
16:15 - 16:30	0	13	22	1	11	0	0	0	0	14	0	0	61
16:30 - 16:45	0	20	17	0	15	0	0	0	0	15	0	2	69
16:45 - 17:00	0	21	21	1	8	0	0	0	0	18	0	0	69
17:00 - 17:15	0	24	16	3	7	0	0	0	0	13	0	1	64
17:15 - 17:30	0	26	29	0	12	0	0	0	0	14	0	0	81
17:30 - 17:45	0	18	25	1	11	0	0	0	0	18	0	1	74
17:45 - 18:00	0	17	15	0	10	0	0	0	0	5	0	0	47
Movement Totals	0	161	165	8	84	0	0	0	0	111	0	4	533
Enter Totals	326			92			0			115			
Exit Totals	165			195			173			0			

Two-Hour Totals

Light Trucks	0	5	4	0	3	0	0	0	0	4	0	0	16
Medium Trucks	0	0	0	0	0	0	0	0	0	0	0	0	0
Heavy Trucks	0	1	3	0	0	0	0	0	0	3	0	0	7
% Trucks	NA	3.7%	4.2%	0.0%	3.6%	NA	NA	NA	NA	6.3%	NA	0.0%	4.3%
Stopped Buses	0	0	0	0	0	0	0	0	0	0	0	0	0
Bicycles	0	0	0	0	0	0	0	0	0	0	0	0	0

Pedestrians	South	West	East	North	
	0	0	0	0	0

Peak Hour Information

Peak Hour 16:45 17:45

	Eastbound			Westbound			Northbound			Southbound			Totals
	Right	Thru	Left	Right	Thru	Left	Right	Thru	Left	Right	Thru	Left	
Movement Total	0	89	91	5	38	0	0	0	0	63	0	2	288
Peak Hour Factor	NA	0.86	0.78	0.42	0.79	NA	NA	NA	NA	0.88	NA	0.50	0.89

Enter Totals	180			65			0			43			
Peak Hour Factor	0.82			0.86			NA			0.90			

Exit Totals	91			0			96			101			
Peak Hour Factor	0.88			NA			0.83			0.87			

Light Trucks	0	4	2	0	1	0	0	0	0	3	0	0	10
Medium Trucks	0	0	0	0	0	0	0	0	0	0	0	0	0
Heavy Trucks	0	1	1	0	0	0	0	0	0	2	0	0	4
% Trucks	NA	5.6%	3.3%	0.0%	2.6%	NA	NA	NA	NA	7.9%	NA	0.0%	4.9%
Stopped Buses	0	0	0	0	0	0	0	0	0	0	0	0	0
Bicycles	0	0	0	0	0	0	0	0	0	0	0	0	0

Pedestrians	South	West	East	North	
	0	0	0	0	0



Intersection Turning Movement Peak Hour Diagram

Location NE 209TH STREET AT NE 227TH AVENUE
Date 8/10/2006
Day of Week Thursday
Time Begin 16:00
Reviewed By: DG

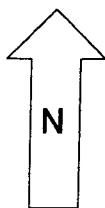

Peak Hour Starts 16:45
Peak Hour Volume 288

