

Type of peak hour being reported: Intersection Peak

Method for determining peak hour: Total Entering Volume

LOCATION: NE 50th Ave -- NE 199th St
 CITY/STATE: Battle Ground, WA

QC JOB #: 10900204
 DATE: Wed, Feb 20 2013

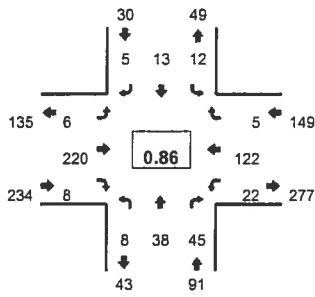

Peak-Hour: 4:10 PM -- 5:10 PM
 Peak 15-Min: 4:55 PM -- 5:10 PM

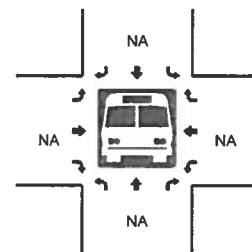
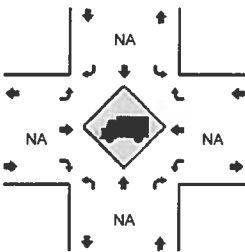
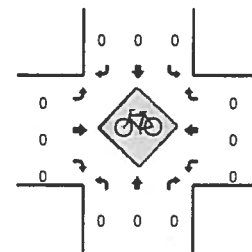
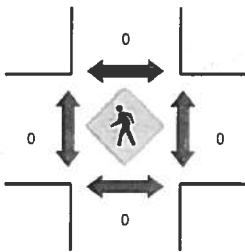
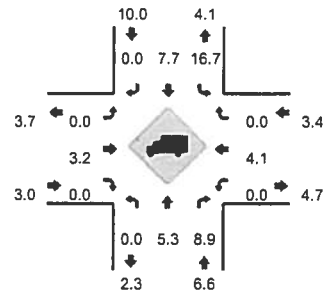

5-Min Count Period Beginning At	NE 50th Ave (Northbound)				NE 50th Ave (Southbound)				NE 199th St (Eastbound)				NE 199th St (Westbound)				Total	Hourly Totals
	Left	Thru	Right	U	Left	Thru	Right	U	Left	Thru	Right	U	Left	Thru	Right	U		
4:00 PM	0	0	4	0	2	1	0	0	1	17	0	0	7	5	0	0	37	
4:05 PM	1	3	3	0	0	0	0	0	0	20	0	0	1	8	0	0	36	
4:10 PM	0	5	5	0	4	1	1	0	0	16	0	0	1	12	0	0	45	
4:15 PM	1	1	4	0	2	3	0	0	0	20	0	0	4	13	0	0	48	
4:20 PM	0	5	7	0	0	1	0	0	1	16	0	0	1	7	1	0	39	
4:25 PM	0	1	6	0	1	0	0	0	1	16	1	0	0	15	0	0	41	
4:30 PM	1	3	2	0	2	1	0	0	1	16	0	0	2	8	0	0	36	
4:35 PM	0	4	2	0	1	1	0	0	0	19	2	0	2	6	0	0	37	
4:40 PM	0	1	6	0	1	1	0	0	0	12	0	0	5	18	1	0	45	
4:45 PM	1	3	1	0	0	1	0	0	0	12	2	0	0	11	0	0	31	
4:50 PM	0	2	1	0	1	0	1	0	1	25	0	0	0	5	0	0	36	
4:55 PM	1	5	3	0	0	2	0	0	0	19	1	0	1	8	0	0	40	471
5:00 PM	2	2	2	0	0	1	1	0	1	30	2	0	5	9	0	0	55	489
5:05 PM	2	6	6	0	0	1	2	0	1	19	0	0	1	10	3	0	51	504
5:10 PM	3	5	4	0	0	2	1	0	0	18	0	0	2	9	0	0	44	503
5:15 PM	2	1	6	0	0	1	1	0	0	19	1	0	0	11	0	0	42	497
5:20 PM	2	3	2	0	1	1	0	0	0	18	1	0	2	11	0	0	41	499
5:25 PM	1	2	4	0	1	1	0	0	0	17	1	0	1	4	0	0	32	490
5:30 PM	2	4	4	0	1	1	0	0	0	11	0	0	2	6	1	0	32	486
5:35 PM	1	1	5	0	1	0	0	0	1	23	0	0	2	12	0	0	46	495
5:40 PM	2	6	1	0	1	1	0	0	0	18	1	0	2	4	0	0	36	486
5:45 PM	0	4	2	0	1	0	1	0	0	27	0	0	2	9	0	0	46	501
5:50 PM	1	1	5	0	1	1	2	0	0	14	1	0	1	8	1	0	36	501
5:55 PM	1	4	3	0	1	2	1	0	0	19	0	0	0	9	0	0	40	501
Peak 15-Min Flowrates	Northbound				Southbound				Eastbound				Westbound				Total	
	Left	Thru	Right	U	Left	Thru	Right	U	Left	Thru	Right	U	Left	Thru	Right	U		
All Vehicles	20	52	44	0	0	16	12	0	8	272	12	0	28	108	12	0	584	
Heavy Trucks	0	8	0		0	4	0		0	4	0		0	0	0		16	
Pedestrians		0				0				0				0			0	
Bicycles	0	0	0		0	0	0		0	0	0		0	0	0		0	
Railroad																		
Stopped Buses																		

Comments: