

**LOCATION:** NE 162nd Ave (East) -- NE Ward Rd  
**CITY/STATE:** Vancouver, WA

**QC JOB #:** 14655135  
**DATE:** Wed, Mar 21 2018

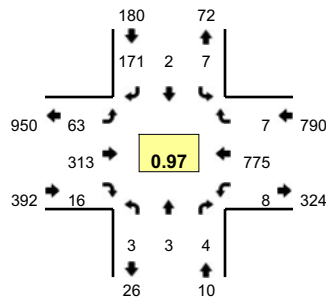

**Peak-Hour: 7:15 AM -- 8:15 AM**  
**Peak 15-Min: 7:45 AM -- 8:00 AM**

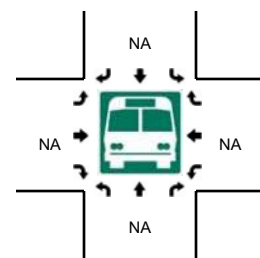
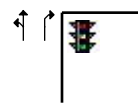
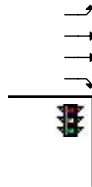
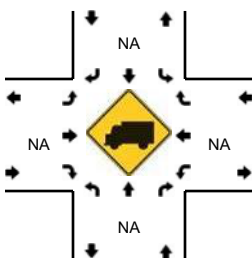
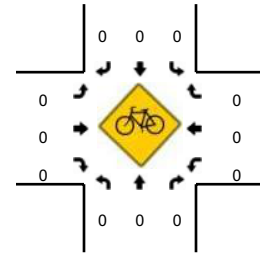
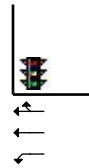
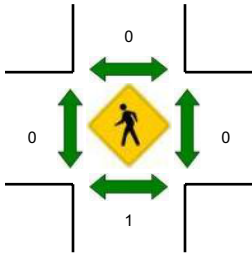
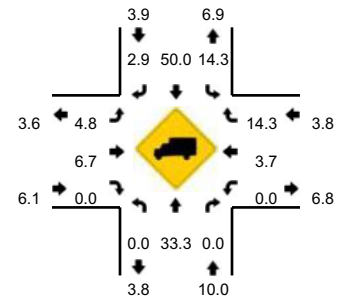

5-Min Count Period Beginning At	NE 162nd Ave (East) (Northbound)				NE 162nd Ave (East) (Southbound)				NE Ward Rd (Eastbound)				NE Ward Rd (Westbound)				Total	Hourly Totals
	Left	Thru	Right	U	Left	Thru	Right	U	Left	Thru	Right	U	Left	Thru	Right	U		
7:00 AM	0	0	0	0	0	0	14	0	0	13	0	0	0	55	1	0	83	
7:05 AM	0	0	0	0	1	0	11	0	4	12	0	0	2	58	0	0	88	
7:10 AM	0	0	0	0	0	0	18	0	8	21	0	0	0	51	1	0	99	
7:15 AM	0	0	0	0	2	0	14	0	3	30	1	0	0	71	2	0	123	
7:20 AM	1	0	0	0	0	0	19	0	2	22	2	0	0	58	0	0	104	
7:25 AM	0	0	0	0	1	0	20	0	3	22	0	0	0	73	0	0	119	
7:30 AM	1	0	0	0	2	0	12	0	3	23	2	0	0	71	2	0	116	
7:35 AM	0	1	0	0	0	0	19	0	3	31	1	0	0	63	0	0	118	
7:40 AM	1	0	0	0	2	1	10	0	4	23	4	1	0	52	0	0	98	
7:45 AM	0	0	0	0	0	0	22	0	7	25	2	0	0	70	1	0	127	
7:50 AM	0	1	2	0	0	0	13	0	6	33	0	0	2	65	1	0	123	
7:55 AM	0	0	0	0	0	0	12	0	6	16	0	0	2	68	0	0	104	1302
8:00 AM	0	0	0	0	0	0	7	0	15	45	2	0	0	50	1	0	120	1339
8:05 AM	0	1	0	0	0	0	9	0	3	23	1	0	3	70	0	0	110	1361
8:10 AM	0	0	2	0	0	1	14	0	7	20	1	0	1	64	0	0	110	1372
8:15 AM	0	1	0	0	1	0	13	0	2	16	1	0	0	64	1	0	99	1348
8:20 AM	0	1	0	0	1	0	14	0	4	19	1	0	0	60	0	0	100	1344
8:25 AM	0	0	0	0	1	1	5	0	4	27	1	0	1	57	0	1	98	1323
8:30 AM	0	0	1	0	1	0	12	0	7	26	2	0	1	49	0	0	99	1306
8:35 AM	0	0	0	0	0	1	13	0	5	21	2	0	0	49	1	0	92	1280
8:40 AM	2	0	0	0	0	0	10	0	3	17	0	0	3	40	0	0	75	1257
8:45 AM	2	0	1	0	0	1	15	0	6	18	3	0	2	61	0	0	109	1239
8:50 AM	1	1	1	0	0	0	14	0	4	20	2	0	1	51	1	0	96	1212
8:55 AM	0	0	1	0	0	0	10	0	5	15	3	0	3	50	0	0	87	1195
Peak 15-Min Flowrates	Northbound				Southbound				Eastbound				Westbound				Total	
	Left	Thru	Right	U	Left	Thru	Right	U	Left	Thru	Right	U	Left	Thru	Right	U		
All Vehicles	0	4	8	0	0	0	188	0	76	296	8	0	16	812	8	0	1416	
Heavy Trucks	0	0	0	0	0	0	8	0	4	24	0	0	0	48	0	0	84	
Pedestrians	0	0	0	0	0	0	0	0	0	0	0	0	0	0	0	0	0	
Bicycles	0	0	0	0	0	0	0	0	0	0	0	0	0	0	0	0	0	
Railroad																		
Stopped Buses																		

Comments: