

LOCATION: NE 94th Ave -- NE 86th St
CITY/STATE: Five Corners, WA

QC JOB #: 10874206
DATE: Wed, Jan 23 2013

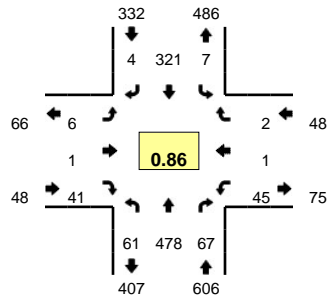

Peak-Hour: 4:40 PM -- 5:40 PM
Peak 15-Min: 5:10 PM -- 5:25 PM

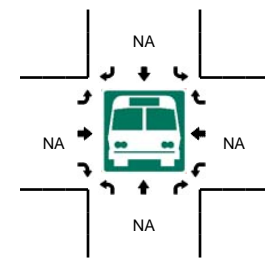
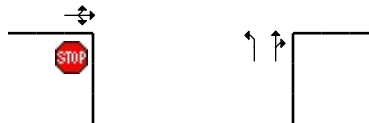
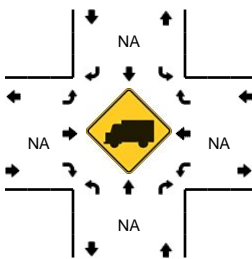
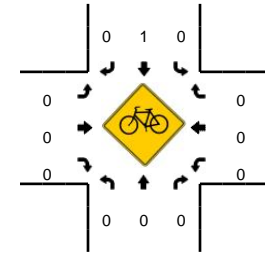
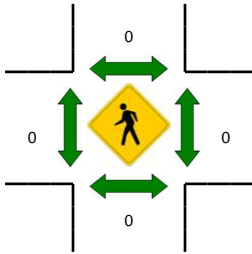
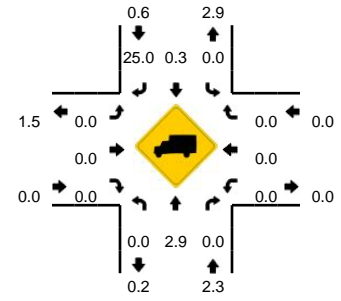

5-Min Count Period Beginning At	NE 94th Ave (Northbound)				NE 94th Ave (Southbound)				NE 86th St (Eastbound)				NE 86th St (Westbound)				Total	Hourly Totals
	Left	Thru	Right	U	Left	Thru	Right	U	Left	Thru	Right	U	Left	Thru	Right	U		
4:30 PM	8	32	3	0	1	29	2	0	0	0	0	0	5	0	0	0	80	
4:35 PM	8	33	3	0	0	24	0	0	1	0	1	0	4	0	0	0	74	
4:40 PM	4	38	6	0	0	31	0	0	0	0	3	0	7	0	0	0	89	
4:45 PM	4	44	8	0	1	32	1	0	1	0	4	0	1	0	0	0	96	
4:50 PM	4	33	5	0	0	27	0	0	0	0	2	0	6	0	1	0	78	
4:55 PM	5	45	7	0	0	21	0	0	0	0	3	0	3	0	0	0	84	
5:00 PM	7	28	2	0	0	24	0	0	0	0	1	0	4	0	0	0	66	
5:05 PM	0	31	3	0	0	23	0	0	1	0	5	0	1	0	0	0	64	
5:10 PM	6	49	7	0	1	27	1	0	1	0	1	0	4	0	0	0	97	
5:15 PM	8	58	9	0	2	34	0	0	1	0	2	0	3	0	0	0	117	
5:20 PM	5	43	3	0	0	30	0	0	0	1	2	0	2	0	0	0	86	
5:25 PM	4	50	7	0	1	26	0	0	0	0	5	0	2	1	1	0	97	1028
5:30 PM	9	39	6	0	0	15	2	0	0	0	7	0	6	0	0	0	84	1032
5:35 PM	5	20	4	0	2	31	0	0	2	0	6	0	6	0	0	0	76	1034
5:40 PM	3	39	8	0	3	20	1	0	0	0	7	0	4	0	0	0	85	1030
5:45 PM	6	42	6	0	1	20	1	0	1	0	2	0	2	0	2	0	83	1017
5:50 PM	4	36	4	0	0	18	0	0	0	0	3	0	1	0	0	0	66	1005
5:55 PM	4	21	5	0	0	19	1	0	0	0	5	0	3	0	1	0	59	980
6:00 PM	10	26	3	0	2	14	0	0	0	0	2	0	6	0	0	0	63	977
6:05 PM	6	32	7	0	1	16	2	0	0	0	4	0	1	0	0	0	69	982
6:10 PM	2	25	6	0	0	25	0	0	0	0	3	0	2	1	0	0	64	949
6:15 PM	4	33	5	0	0	15	0	0	0	1	1	0	0	0	0	0	59	891
6:20 PM	4	28	7	0	0	20	0	0	0	0	2	0	6	0	0	0	67	872
6:25 PM	6	29	5	0	0	18	0	0	0	0	4	0	4	0	0	0	66	841
Peak 15-Min Flowrates	Northbound				Southbound				Eastbound				Westbound				Total	
	Left	Thru	Right	U	Left	Thru	Right	U	Left	Thru	Right	U	Left	Thru	Right	U		
All Vehicles	76	600	76	0	12	364	4	0	8	4	20	0	36	0	0	0	1200	
Heavy Trucks	0	4	0	0	0	0	0	0	0	0	0	0	0	0	0	0	4	
Pedestrians		0				0				0				0			0	
Bicycles	0	0	0		0	0	0		0	0	0		0	0	0		0	
Railroad																		
Stopped Buses																		

Comments: