

LOCATION: NE 94th Ave -- NE 88th St
CITY/STATE: Five Corners, WA

QC JOB #: 10874203
DATE: Wed, Jan 23 2013

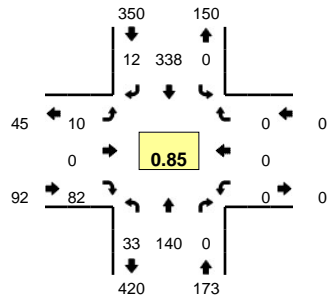

Peak-Hour: 7:15 AM -- 8:15 AM
Peak 15-Min: 7:35 AM -- 7:50 AM

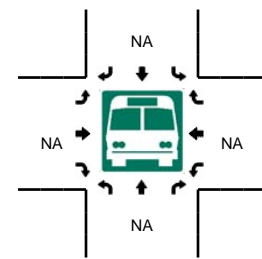
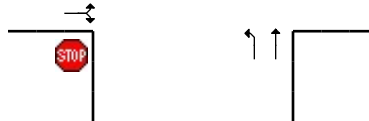
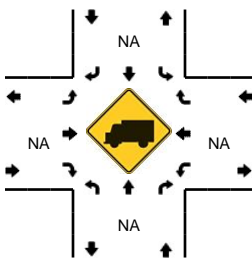
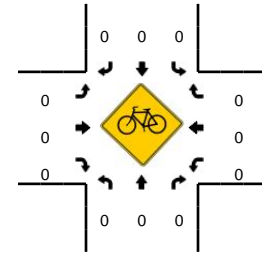
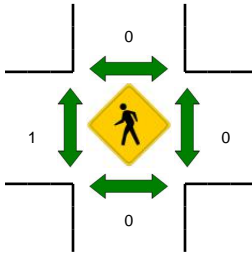
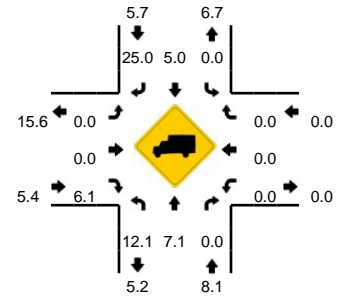

5-Min Count Period Beginning At	NE 94th Ave (Northbound)				NE 94th Ave (Southbound)				NE 88th St (Eastbound)				NE 88th St (Westbound)				Total	Hourly Totals
	Left	Thru	Right	U	Left	Thru	Right	U	Left	Thru	Right	U	Left	Thru	Right	U		
6:45 AM	2	8	0	0	0	21	2	0	0	0	7	0	0	0	0	0	40	
6:50 AM	3	8	0	0	0	20	0	0	0	0	8	0	0	0	0	0	39	
6:55 AM	1	5	0	0	0	23	1	0	0	0	5	0	0	0	0	0	35	
7:00 AM	4	7	0	0	0	25	2	0	1	0	3	0	0	0	0	0	42	
7:05 AM	2	12	0	0	0	19	1	0	0	0	0	0	0	0	0	0	34	
7:10 AM	3	8	0	0	0	22	2	0	0	0	4	0	0	0	0	0	39	
7:15 AM	3	10	0	0	0	35	1	0	2	0	7	0	0	0	0	0	58	
7:20 AM	1	18	0	0	0	19	0	0	3	0	6	0	0	0	0	0	47	
7:25 AM	2	9	0	0	0	27	1	0	0	0	6	0	0	0	0	0	45	506
7:30 AM	3	16	0	0	0	32	1	0	1	0	5	0	0	0	0	0	58	527
7:35 AM	2	8	0	0	0	33	1	0	1	0	10	0	0	0	0	0	55	532
7:40 AM	0	13	0	0	0	39	1	0	0	0	6	0	0	0	0	0	59	551
7:45 AM	4	11	0	0	0	38	2	0	1	0	11	0	0	0	0	0	67	578
7:50 AM	3	15	0	0	0	19	0	0	1	0	7	0	0	0	0	0	45	584
7:55 AM	6	9	0	0	0	29	2	0	0	0	9	0	0	0	0	0	55	604
8:00 AM	4	5	0	0	0	21	1	0	1	0	5	0	0	0	0	0	37	599
8:05 AM	5	6	0	0	0	22	0	0	0	0	5	0	0	0	0	0	38	603
8:10 AM	0	20	0	0	0	24	2	0	0	0	5	0	0	0	0	0	51	615
8:15 AM	3	7	0	0	0	22	1	0	1	0	6	0	0	0	0	0	40	597
8:20 AM	1	5	0	0	0	15	1	0	0	0	4	0	0	0	0	0	26	576
8:25 AM	2	14	0	0	0	21	4	0	2	0	2	0	0	0	0	0	45	576
8:30 AM	4	12	0	0	0	15	2	0	0	0	8	0	0	0	0	0	41	559
8:35 AM	1	15	0	0	0	22	2	0	0	0	7	0	0	0	0	0	47	551
8:40 AM	1	11	0	0	0	25	0	0	0	0	5	0	0	0	0	0	42	534
Peak 15-Min Flowrates	Northbound				Southbound				Eastbound				Westbound				Total	
	Left	Thru	Right	U	Left	Thru	Right	U	Left	Thru	Right	U	Left	Thru	Right	U		
All Vehicles	24	128	0	0	0	440	16	0	8	0	108	0	0	0	0	0	724	
Heavy Trucks	8	20	0	0	0	16	4	0	0	0	4	0	0	0	0	0	52	
Pedestrians	0	0	0	0	0	0	0	0	0	0	0	0	0	0	0	0	0	
Bicycles	0	0	0	0	0	0	0	0	0	0	0	0	0	0	0	0	0	
Railroad																		
Stopped Buses																		

Comments: