

**LOCATION:** NE 162nd Ave -- NE 73rd St  
**CITY/STATE:** Vancouver, WA

**QC JOB #:** 14655140  
**DATE:** Wed, Mar 21 2018

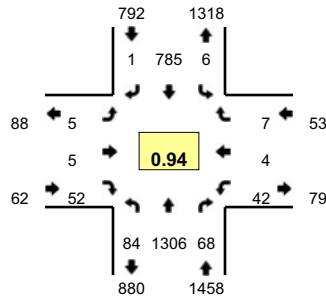

**Peak-Hour: 4:45 PM -- 5:45 PM**  
**Peak 15-Min: 5:30 PM -- 5:45 PM**

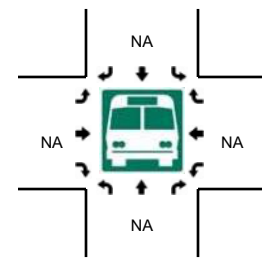
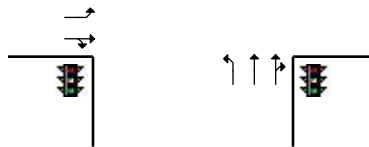
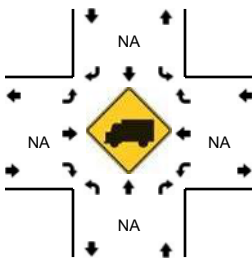
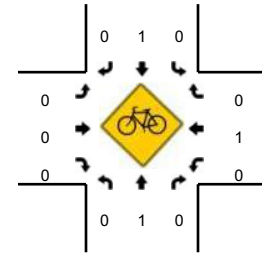
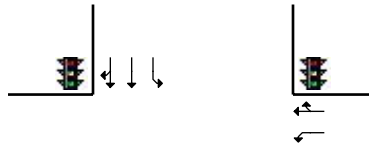
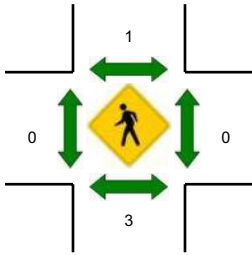
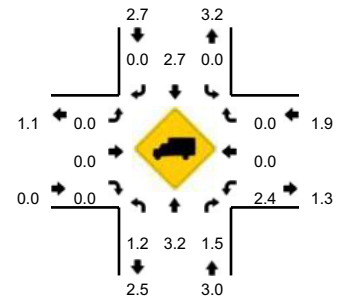

5-Min Count Period Beginning At	NE 162nd Ave (Northbound)				NE 162nd Ave (Southbound)				NE 73rd St (Eastbound)				NE 73rd St (Westbound)				Total	Hourly Totals
	Left	Thru	Right	U	Left	Thru	Right	U	Left	Thru	Right	U	Left	Thru	Right	U		
4:00 PM	4	70	8	0	0	40	0	0	0	2	6	0	0	0	0	0	130	
4:05 PM	5	87	5	0	0	46	0	0	0	1	3	0	5	0	0	152		
4:10 PM	5	100	6	0	0	40	0	0	0	1	2	0	4	0	0	158		
4:15 PM	5	105	3	0	0	53	0	0	0	0	5	0	3	0	0	174		
4:20 PM	6	102	5	0	2	60	1	0	0	0	3	0	5	0	0	184		
4:25 PM	3	73	9	0	0	55	2	0	1	0	4	0	3	0	1	151		
4:30 PM	5	84	5	0	1	64	1	0	0	0	3	0	2	1	0	166		
4:35 PM	4	93	5	0	0	53	1	0	0	0	3	0	3	0	0	162		
4:40 PM	2	97	1	0	1	51	0	0	0	0	4	0	5	0	2	163		
4:45 PM	6	138	9	0	0	75	0	0	0	0	3	0	1	0	1	233		
4:50 PM	3	103	4	0	0	55	0	0	0	0	5	0	4	0	0	174		
4:55 PM	12	101	9	0	2	69	0	0	1	1	3	0	7	0	0	205	2052	
5:00 PM	4	86	5	0	0	59	0	0	0	1	0	0	5	0	1	161	2083	
5:05 PM	5	90	2	0	0	57	1	0	0	1	7	0	2	0	1	166	2097	
5:10 PM	7	122	4	1	0	66	0	0	0	0	6	0	3	0	0	209	2148	
5:15 PM	5	106	6	0	1	73	0	0	0	1	3	0	1	1	0	197	2171	
5:20 PM	6	118	5	0	0	84	0	0	1	0	2	0	1	1	2	220	2207	
5:25 PM	3	94	10	0	1	50	0	0	0	0	9	0	4	0	1	172	2228	
5:30 PM	13	128	5	0	0	74	0	0	0	0	2	0	5	0	0	227	2289	
5:35 PM	8	113	5	0	1	50	0	0	2	1	8	0	2	2	0	192	2319	
5:40 PM	11	107	4	0	1	73	0	0	1	0	4	0	7	0	1	209	2365	
5:45 PM	2	89	4	0	2	70	1	0	1	0	4	0	7	0	1	181	2313	
5:50 PM	4	98	3	0	0	59	1	0	0	0	4	0	9	0	1	179	2318	
5:55 PM	6	79	6	0	0	51	0	0	0	0	5	0	4	0	0	151	2264	
Peak 15-Min Flowrates	Northbound				Southbound				Eastbound				Westbound				Total	
	Left	Thru	Right	U	Left	Thru	Right	U	Left	Thru	Right	U	Left	Thru	Right	U		
All Vehicles	128	1392	56	0	8	788	0	0	12	4	56	0	56	8	4	0	2512	
Heavy Trucks	4	36	0		0	4	0		0	0	0		4	0	0		48	
Pedestrians		0				0				0				0			0	
Bicycles	0	1	0		0	0	0		0	0	0		0	0	0		1	
Railroad																		
Stopped Buses																		

Comments: