

LOCATION: NE 162nd Ave -- NE 73rd St
CITY/STATE: Vancouver, WA

QC JOB #: 14655139
DATE: Wed, Mar 21 2018

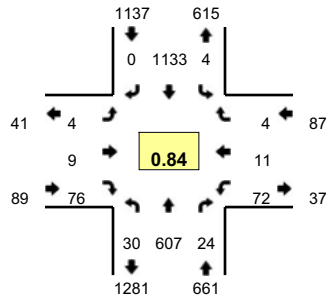

Peak-Hour: 7:15 AM -- 8:15 AM
Peak 15-Min: 7:40 AM -- 7:55 AM

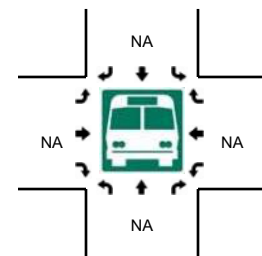
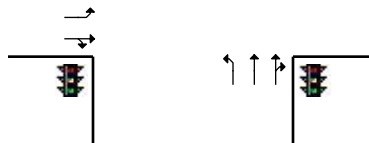
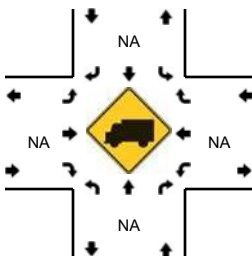
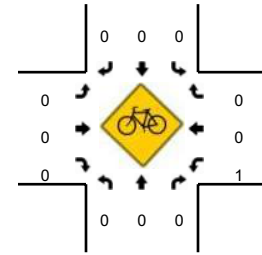
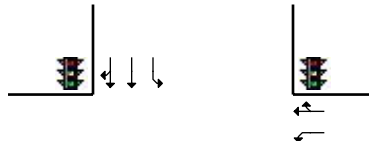
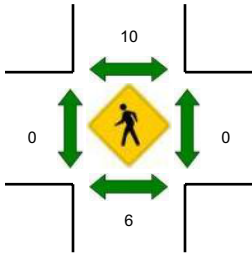
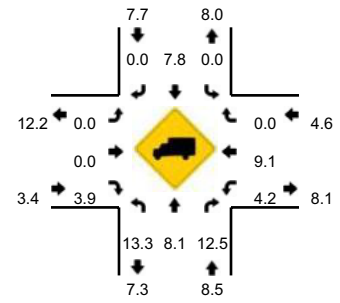

5-Min Count Period Beginning At	NE 162nd Ave (Northbound)				NE 162nd Ave (Southbound)				NE 73rd St (Eastbound)				NE 73rd St (Westbound)				Total	Hourly Totals
	Left	Thru	Right	U	Left	Thru	Right	U	Left	Thru	Right	U	Left	Thru	Right	U		
7:00 AM	2	35	3	0	0	69	0	0	1	0	6	0	3	1	0	0	120	
7:05 AM	3	39	1	0	0	70	0	0	0	0	2	0	4	0	0	0	119	
7:10 AM	0	49	0	0	1	70	0	0	0	0	4	0	4	0	1	0	129	
7:15 AM	1	52	2	0	0	88	0	0	0	0	10	0	5	0	0	0	158	
7:20 AM	0	52	0	0	0	89	0	0	0	0	6	0	5	1	0	0	153	
7:25 AM	2	31	0	0	0	85	0	0	0	1	2	0	6	1	1	0	129	
7:30 AM	2	59	2	0	1	112	0	0	0	1	6	0	9	1	1	0	194	
7:35 AM	2	48	1	0	0	81	0	0	0	2	9	0	2	0	1	0	146	
7:40 AM	1	63	2	0	0	122	0	0	0	0	5	0	8	4	0	0	205	
7:45 AM	3	46	6	0	2	99	0	0	1	3	12	0	6	3	0	0	181	
7:50 AM	1	62	0	0	0	121	0	0	1	0	9	0	9	0	0	0	203	
7:55 AM	4	65	3	0	0	103	0	0	0	2	5	0	4	0	0	0	186	1923
8:00 AM	7	50	3	0	1	73	0	0	1	0	2	0	6	1	0	0	144	1947
8:05 AM	3	43	3	0	0	75	0	0	0	0	7	0	7	0	1	0	139	1967
8:10 AM	4	36	2	0	0	85	0	0	1	0	3	0	5	0	0	0	136	1974
8:15 AM	1	51	2	0	0	68	0	0	0	0	9	0	5	0	1	0	137	1953
8:20 AM	2	34	2	0	0	79	0	0	0	0	3	0	4	0	0	0	124	1924
8:25 AM	2	48	1	0	0	57	0	0	0	0	5	0	3	0	0	0	116	1911
8:30 AM	1	35	1	0	0	61	1	0	0	0	5	0	10	0	1	0	115	1832
8:35 AM	5	47	1	0	0	75	0	0	0	0	7	0	4	1	1	0	141	1827
8:40 AM	3	38	2	0	0	69	0	0	0	0	4	0	1	0	0	0	117	1739
8:45 AM	4	47	1	0	0	68	0	0	0	0	4	0	0	1	0	0	125	1683
8:50 AM	7	36	1	0	0	57	0	0	0	0	10	0	6	0	0	0	117	1597
8:55 AM	1	24	2	0	0	68	0	0	0	1	5	0	7	1	1	0	110	1521
Peak 15-Min Flowrates	Northbound				Southbound				Eastbound				Westbound				Total	
	Left	Thru	Right	U	Left	Thru	Right	U	Left	Thru	Right	U	Left	Thru	Right	U		
All Vehicles	20	684	32	0	8	1368	0	0	8	12	104	0	92	28	0	0	2356	
Heavy Trucks	0	48	0	0	0	96	0	0	0	0	0	0	0	0	0	0	144	
Pedestrians		12				16				0				0			28	
Bicycles	0	0	0		0	0	0		0	0	0		0	0	0		0	
Railroad																		
Stopped Buses																		

Comments: