

*Ru*

Interval  60 min.  15 min.  
 Binned(CL/SP)  Count(volume)  
Lane No  1  2

---

Direction Channel 1 \_\_\_\_\_  
Direction Channel 2 \_\_\_\_\_  
Unique ID# \_\_\_\_\_

Counter No. 288680 Count ID 19-001  
SR 5 RRT/RRQ S1 00513 MP 0.05  
Leg 2 Direction SB OSID \_\_\_\_\_

Station Description ON SR 5 SB ON RAMP FROM NE 99TH ST

Date	Day	Time	Comments
7/8/19	2	12:03	Manual (1) <u>2</u> (2) _____ SET COUNTER SS/JH 6.4v Counter (1) <u>2</u> (2) _____
7/9/19	3	14:23	Manual (1) <u>31</u> (2) _____ CHECK COUNTER SS/JH 6.7v Counter (1) <u>31</u> (2) _____
7/10/19	4	11:39	Manual (1) <u>50</u> (2) _____ CHECK COUNTER SS/JH 7.0v Counter (1) <u>50</u> (2) _____
7/11/19	5	10:56	Manual (1) <u>50</u> (2) _____ CHECK COUNTER SS/JH 6.5v Counter (1) <u>50</u> (2) _____
7/12/19	6	<u>8:31</u>	Manual (1) <u>1</u> (2) _____ P/U COUNTER SS/JH <u>6.7v</u> Counter (1) <u>1</u> (2) _____

Sketch

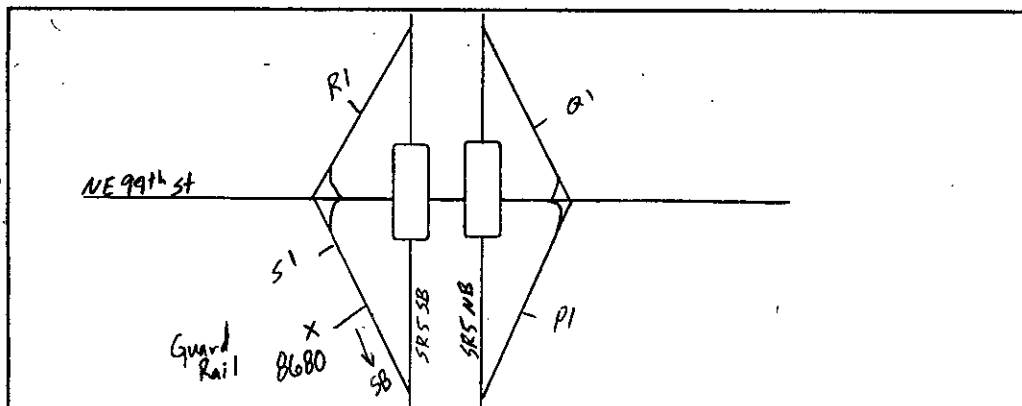

North

*SS*  
Field Person

STATE OF WASHINGTON - DEPARTMENT OF TRANSPORTATION  
TRIP SYSTEM  
15 MINUTE TRAFFIC COUNT SUMMARY

SR 005 S100513 MP 000.05		OFF SYSTEM ID.		LEG 2		DIRECTION OF TRAFFIC SOUTHBOUND															LANE ALL OF				
COUNT IDENTIFIER 19-001		COUNTER NUMBER 288680		DESCRIPTION: ON SR 5 SB ON RAMP FROM NE 99TH ST																					
07/08/19 MONDAY												PM HOURS												DAILY	
AM HOURS																									
12	1	2	3	4	5	6	7	8	9	10	11	12	1	2	3	4	5	6	7	8	9	10	11	12	TOTAL
1	2	3	4	5	6	7	8	9	10	11	12	1	2	3	4	5	6	7	8	9	10	11	12		
00-15													216	155	149	171	195	167	112	90	83	74	31		
15-30												158	175	160	157	192	198	135	124	92	62	52	27		
30-45												188	204	164	168	179	196	145	127	70	72	36	24		
45-00												187	175	189	150	178	137	127	108	74	68	36	20		
HOUR	-----																								
TOT												533	770	668	624	720	726	574	471	326	285	198	102	5997	

AM PEAK HOUR 0000 TO 0000 VOLUME 0 AM TOTAL 0  
PM PEAK HOUR 1245 TO 0145 VOLUME 782 PM TOTAL 5997

07/09/19 TUESDAY												PM HOURS												DAILY	
AM HOURS																									
12	1	2	3	4	5	6	7	8	9	10	11	12	1	2	3	4	5	6	7	8	9	10	11	12	TOTAL
1	2	3	4	5	6	7	8	9	10	11	12	1	2	3	4	5	6	7	8	9	10	11	12		
00-15	21	9	9	11	31	109	205	148	187	184	169	192	175	169	170	167	181	190	169	136	90	69	57	41	
15-30	17	20	12	29	62	163	156	164	197	164	155	173	194	178	174	174	177	203	135	96	79	43	43	30	
30-45	7	7	15	24	72	210	181	198	238	210	186	177	178	190	174	167	169	192	138	100	71	63	35	25	
45-00	10	11	13	35	82	165	185	208	185	210	178	191	201	181	147	158	163	142	141	89	77	63	37	25	
HOUR	-----																								
TOT	55	47	49	99	247	647	727	718	807	768	688	733	748	718	665	666	690	727	583	421	317	238	172	121	11651

AM PEAK HOUR 0745 TO 0845 VOLUME 830 AM TOTAL 5585  
PM PEAK HOUR 0445 TO 0545 VOLUME 748 PM TOTAL 6066

07/10/19 WEDNESDAY												PM HOURS												DAILY	
AM HOURS																									
12	1	2	3	4	5	6	7	8	9	10	11	12	1	2	3	4	5	6	7	8	9	10	11	12	TOTAL
1	2	3	4	5	6	7	8	9	10	11	12	1	2	3	4	5	6	7	8	9	10	11	12		
00-15	11	8	14	14	37	101	162	155	184	182	193	183	203	216	168	143	158	184	179	139	116	72	67	35	
15-30	17	10	13	25	59	173	154	182	187	175	200	189	164	167	177	146	157	184	134	141	89	76	49	31	
30-45	12	17	15	30	90	203	169	185	240	157	177	189	185	194	170	170	178	200	157	95	84	74	46	19	
45-00	18	6	16	33	70	148	170	207	188	206	205	195	195	170	159	164	197	173	151	107	70	42	33	18	
HOUR	-----																								
TOT	58	41	58	102	256	625	655	729	799	720	775	756	747	747	674	623	690	741	621	482	359	264	195	103	11820

AM PEAK HOUR 0745 TO 0845 VOLUME 818 AM TOTAL 5574  
PM PEAK HOUR 1245 TO 0145 VOLUME 772 PM TOTAL 6246

STATE OF WASHINGTON - DEPARTMENT OF TRANSPORTATION  
 TRIP SYSTEM  
 15 MINUTE TRAFFIC COUNT SUMMARY

SR 005 S100513 MP 000.05 OFF SYSTEM ID. LEG 2 DIRECTION OF TRAFFIC SOUTHBOUND LANE ALL OF

COUNT IDENTIFIER 19-001 COUNTER NUMBER 288680 DESCRIPTION: ON SR 5 SB ON RAMP FROM NE 99TH ST

07/11/19 THURSDAY												PM HOURS												DAILY TOTAL	
AM HOURS																									
12	1	2	3	4	5	6	7	8	9	10	11	12	1	2	3	4	5	6	7	8	9	10	11	12	
00-15	20	10	11	21	28	122	184	159	182	199	195	181	171	193	167	154	172	179	166	116	107	79	65	47	
15-30	14	9	13	24	55	165	162	182	208	191	181	199	177	193	163	171	193	234	165	130	88	71	52	45	
30-45	11	15	17	31	79	174	192	179	205	206	168	191	187	168	151	180	172	206	182	89	69	86	56	29	
45-00	13	16	8	35	86	168	181	174	236	199	187	186	186	172	147	166	161	197	125	97	92	70	51	25	
TOT	58	50	49	111	248	629	719	694	831	795	731	757	721	726	628	671	698	816	638	432	356	306	224	146	12034

AM PEAK HOUR 0815 TO 0915 VOLUME 848 AM TOTAL 5672  
 PM PEAK HOUR 0500 TO 0600 VOLUME 816 PM TOTAL 6362

07/12/19 FRIDAY												PM HOURS												DAILY TOTAL
AM HOURS																								
12	1	2	3	4	5	6	7	8	9	10	11	12	1	2	3	4	5	6	7	8	9	10	11	12
00-15	24	11	10	21	21	100	150	187	195															
15-30	22	14	9	16	61	137	169	189	193															
30-45	14	15	11	30	72	181	173	201																
45-00	8	8	15	29	82	165	180	215																
TOT	68	48	45	96	236	583	672	792	388															2928

AM PEAK HOUR 0730 TO 0830 VOLUME 804 AM TOTAL 2928  
 PM PEAK HOUR 0000 TO 0000 VOLUME 0 PM TOTAL 0

07/08/19 THRU 07/12/19  
 TOTAL HOURS FOR COUNT 91

3 DAYS FACTOR GROUP P5S FACTOR GROUP P5S  
 AVG WEEKDAY VOL 11835 X SEASONAL ADJ. FACTOR 0.9500 = 11243 X AXLE CORR FACTOR 0.9092 = ESTIMATED AVG DAILY TRAFFIC 10222

PEAK HOUR PERCENTAGES: K = 7.17 D = 100.00  
 PEAK HOUR LOCATION : VOLUME = 848 DATE: 07/11/19 TIME: 08:15 AM

*RU*

Interval  60 min.  15 min.  
 Binned(CL/SP)  Count(volume)  
Lane No  1  2

---

Direction Channel 1 \_\_\_\_\_  
Direction Channel 2 \_\_\_\_\_  
Unique ID# \_\_\_\_\_

Counter No. 281948 Count ID 19-001  
SR 5 RRT/RRQ R1 00580 MP 0.00  
Leg 2 Direction SB OSID \_\_\_\_\_

Station Description \_ ON SR 5 SB OFF RAMP TO NE 99TH ST

Date	Day	Time	Comments
7/8/19	2	11:51	Manual (1) <u>4</u> (2) _____ SET COUNTER SS/JH 6.4v Counter (1) <u>4</u> (2) _____
7/9/19	3	14:12	Manual (1) <u>22</u> (2) _____ CHECK COUNTER SS/JH 7.2v Counter (1) <u>22</u> (2) _____
7/10/19	4	11:22	Manual (1) <u>35</u> (2) _____ CHECK COUNTER SS/JH 7.1v Counter (1) <u>35</u> (2) _____
7/11/19	5	10:45	Manual (1) <u>18</u> (2) _____ CHECK COUNTER SS/JH 7.2v Counter (1) <u>18</u> (2) _____
7/12/19	6	<u>8:20</u>	Manual (1) <u>/</u> (2) _____ P/U COUNTER SS/JH <u>6.7</u> Counter (1) <u>/</u> (2) _____

Sketch

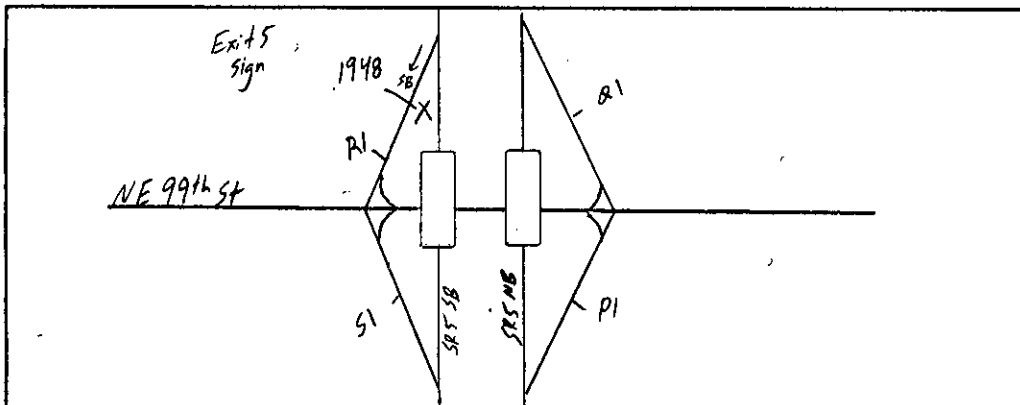

*[Signature]*  
Field Person

STATE OF WASHINGTON - DEPARTMENT OF TRANSPORTATION  
TRIPS SYSTEM  
15 MINUTE TRAFFIC COUNT SUMMARY

SR 005 R100580 MP 000.00 OFF SYSTEM ID. LEG 2 DIRECTION OF TRAFFIC SOUTHBOUND LANE ALL OF  
COUNT IDENTIFIER 19-001 COUNTER NUMBER 281948 DESCRIPTION: ON SR 5 SB OFF RAMP TO NE 99TH ST

07/08/19 MONDAY												PM HOURS											DAILY TOTAL	
AM HOURS																								
12	1	2	3	4	5	6	7	8	9	10	11	12	1	2	3	4	5	6	7	8	9	10	11	
1	2	3	4	5	6	7	8	9	10	11	12	1	2	3	4	5	6	7	8	9	10	11		
00-15												162	117	123	152	145	157	121	81	51	50	43	35	
15-30												134	144	121	139	144	138	111	74	57	52	34	17	
30-45												133	131	119	126	154	135	97	73	55	32	29	17	
45-00												118	127	123	126	158	122	94	82	50	35	22	11	
HOUR	-----																							
TOT												547	519	486	543	601	552	423	310	213	169	128	80	4571

AM PEAK HOUR 0000 TO 0000 VOLUME 0 AM TOTAL 0  
PM PEAK HOUR 0415 TO 0515 VOLUME 613 PM TOTAL 4571

07/09/19 TUESDAY												PM HOURS											DAILY TOTAL		
AM HOURS																									
12	1	2	3	4	5	6	7	8	9	10	11	12	1	2	3	4	5	6	7	8	9	10	11		
1	2	3	4	5	6	7	8	9	10	11	12	1	2	3	4	5	6	7	8	9	10	11			
00-15	16	6	5	6	10	19	40	54	87	89	106	132	154	135	105	112	146	146	134	94	72	45	43	17	
15-30	7	6	5	3	21	31	53	81	106	115	99	120	134	129	115	135	143	176	118	91	52	42	27	9	
30-45	10	5	8	8	13	38	56	89	119	102	100	127	144	107	132	147	152	139	96	75	55	31	22	11	
45-00	6	3	4	9	16	38	72	82	135	119	129	138	133	132	150	155	165	140	92	62	43	32	26	10	
HOUR	-----																								
TOT	39	20	22	26	60	126	221	306	447	425	434	517	565	503	502	549	606	601	440	322	222	150	118	47	7268

AM PEAK HOUR 1100 TO 1200 VOLUME 517 AM TOTAL 2643  
PM PEAK HOUR 0430 TO 0530 VOLUME 639 PM TOTAL 4625

07/10/19 WEDNESDAY												PM HOURS											DAILY TOTAL		
AM HOURS																									
12	1	2	3	4	5	6	7	8	9	10	11	12	1	2	3	4	5	6	7	8	9	10	11		
1	2	3	4	5	6	7	8	9	10	11	12	1	2	3	4	5	6	7	8	9	10	11			
00-15	12	5	7	10	5	25	39	70	82	117	100	133	139	124	106	123	152	163	94	89	62	49	28	20	
15-30	14	1	5	6	10	18	62	92	95	109	125	119	153	120	134	120	135	144	116	77	57	43	30	26	
30-45	6	7	10	10	13	32	37	84	121	113	124	137	133	129	130	113	143	140	110	67	71	40	22	12	
45-00	6	4	12	7	25	47	63	105	135	135	119	125	162	139	124	140	135	151	79	73	60	40	23	7	
HOUR	-----																								
TOT	38	17	34	33	53	122	201	351	433	474	468	514	587	512	494	496	565	598	399	306	250	172	103	65	7285

AM PEAK HOUR 1100 TO 1200 VOLUME 514 AM TOTAL 2738  
PM PEAK HOUR 0500 TO 0600 VOLUME 598 PM TOTAL 4547

STATE OF WASHINGTON - DEPARTMENT OF TRANSPORTATION  
T R I P S S Y S T E M  
15 MINUTE TRAFFIC COUNT SUMMARY

SR 005 R100580 MP 000.00	OFF SYSTEM ID.	LEG 2	DIRECTION OF TRAFFIC SOUTHBOUND																	LANE ALL OF					
COUNT IDENTIFIER 19-001	COUNTER NUMBER 281948	DESCRIPTION: ON SR 5 SB OFF RAMP TO NE 99TH ST																							
07/11/19 THURSDAY				AM HOURS								PM HOURS									DAILY				
	12	1	2	3	4	5	6	7	8	9	10	11	12	1	2	3	4	5	6	7	8	9	10	11	TOTAL
	1	2	3	4	5	6	7	8	9	10	11	12	1	2	3	4	5	6	7	8	9	10	11		
00-15	15	10	7	16	9	21	34	61	76	107	97	119	149	105	125	119	129	123	141	94	70	46	32	49	
15-30	15	3	5	3	15	26	45	76	95	102	88	129	134	126	122	127	165	154	110	81	67	42	31	42	
30-45	8	7	1	9	9	38	41	92	121	86	96	110	139	117	129	150	141	165	103	76	62	44	55	39	
45-00	9	6	10	7	22	41	57	79	136	131	133	141	137	122	126	135	130	132	98	83	60	46	37	28	
HOUR	-----																								
TOT	47	26	23	35	55	126	177	308	428	426	414	499	559	470	502	531	565	574	452	334	259	178	155	158	7301

AM PEAK HOUR 1100 TO 1200 VOLUME 499 AM TOTAL 2564  
PM PEAK HOUR 0515 TO 0615 VOLUME 592 PM TOTAL 4737

07/12/19 FRIDAY				AM HOURS								PM HOURS									DAILY				
	12	1	2	3	4	5	6	7	8	9	10	11	12	1	2	3	4	5	6	7	8	9	10	11	TOTAL
	1	2	3	4	5	6	7	8	9	10	11	12	1	2	3	4	5	6	7	8	9	10	11		
00-15	22	9	10	11	10	20	32	66	88																
15-30	15	13	1	13	13	34	38	62																	
30-45	6	11	5	8	11	30	51	70																	
45-00	9	9	7	8	17	38	71	87																	
HOUR	-----																								
TOT	52	42	23	40	51	122	192	285	88																895

AM PEAK HOUR 0715 TO 0815 VOLUME 307 AM TOTAL 895  
PM PEAK HOUR 0000 TO 0000 VOLUME 0 PM TOTAL 0

07/08/19 THRU 07/12/19  
TOTAL HOURS FOR COUNT 92

3 DAYS FACTOR GROUP P5S FACTOR GROUP P5S  
AVG WEEKDAY VOL 7285 X SEASONAL ADJ. FACTOR 0.9500 = 6921 X AXLE CORR FACTOR 0.9092 = ESTIMATED AVG DAILY TRAFFIC 6293

PEAK HOUR PERCENTAGES: K = 8.77 D = 100.00  
PEAK HOUR LOCATION : VOLUME = 639 DATE: 07/09/19 TIME: 04:30 PM

*ru*

Interval  60 min.  15 min.  
 Binned(CL/SP)  Count(volume)  
Lane No  1  2

Direction Channel 1 \_\_\_\_\_  
Direction Channel 2 \_\_\_\_\_  
Unique ID# \_\_\_\_\_

Counter No. 284640 Count ID 19-001  
SR 5 RRT/RRQ P1 00504 MP 0.00  
Leg 2 Direction NB OSID \_\_\_\_\_

Station Description ON SR 5 NB OFF RAMP TO NE 99TH ST

Date	Day	Time	Comments
7/8/19	2	12:56	Manual (1) <u>2</u> (2) _____ SET COUNTER SS/JH 6.4v Counter (1) <u>2</u> (2) _____
7/9/19	3	7:48	Manual (1) <u>26</u> (2) _____ CHECK COUNTER SS/JH 6.4v Counter (1) <u>26</u> (2) _____
7/10/19	4	8:53	Manual (1) <u>35</u> (2) _____ CHECK COUNTER SS/JH 6.7v Counter (1) <u>35</u> (2) _____
7/11/19	5	8:23	Manual (1) <u>30</u> (2) _____ CHECK COUNTER SS/JH 6.8v Counter (1) <u>30</u> (2) _____
7/12/19	6	6:52	Manual (1) <u>1</u> (2) _____ P/U COUNTER SS/JH 6.5v Counter (1) <u>1</u> (2) _____

Sketch

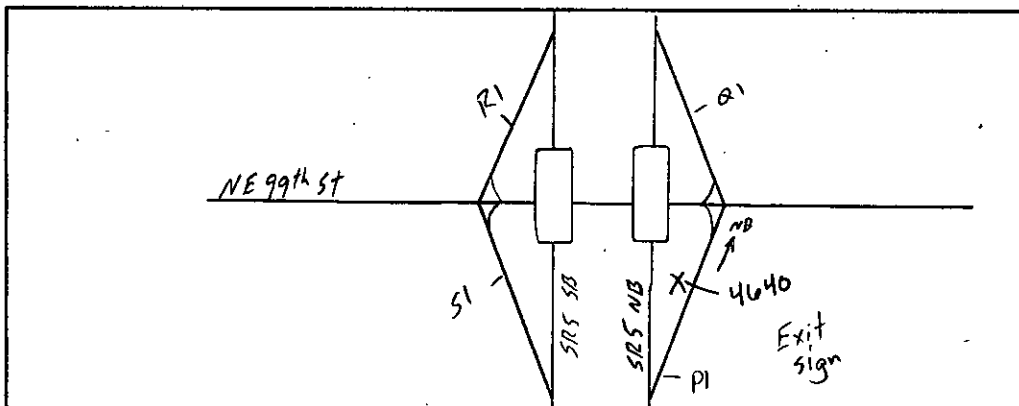

Field Person *CS*

STATE OF WASHINGTON - DEPARTMENT OF TRANSPORTATION  
TRIPS SYSTEM  
15 MINUTE TRAFFIC COUNT SUMMARY

SR 005 P100504 MP 000.00 OFF SYSTEM ID. LEG 2 DIRECTION OF TRAFFIC NORTHBOUND LANE ALL OF  
COUNT IDENTIFIER 19-001 COUNTER NUMBER 284640 DESCRIPTION: ON SR 5 NB OFF RAMP TO NE 99TH ST

07/08/19 MONDAY													PM HOURS											DAILY TOTAL
AM HOURS																								
12	1	2	3	4	5	6	7	8	9	10	11	12	1	2	3	4	5	6	7	8	9	10	11	12
1	2	3	4	5	6	7	8	9	10	11	12	1	2	3	4	5	6	7	8	9	10	11	12	
00-15													170	203	223	269	334	266	207	150	121	81	61	
15-30													220	218	239	303	323	297	179	130	127	55	60	
30-45													180	211	245	298	287	222	194	112	107	70	49	
45-00													186	215	245	294	272	207	168	136	95	70	34	
HOUR	-----																							
TOT													756	847	952	1164	1216	992	748	528	450	276	204	8133

AM PEAK HOUR 0000 TO 0000 VOLUME 0 AM TOTAL 0  
PM PEAK HOUR 0430 TO 0530 VOLUME 1249 PM TOTAL 8133

07/09/19 TUESDAY													PM HOURS											DAILY TOTAL	
AM HOURS																									
12	1	2	3	4	5	6	7	8	9	10	11	12	1	2	3	4	5	6	7	8	9	10	11	12	
1	2	3	4	5	6	7	8	9	10	11	12	1	2	3	4	5	6	7	8	9	10	11	12		
00-15	18	22	10	7	10	31	37	66	109	122	105	148	193	183	209	230	254	333	249	178	190	126	78	73	
15-30	30	25	16	7	16	29	57	79	97	108	150	155	190	162	206	240	307	360	285	201	171	103	80	48	
30-45	35	12	11	7	13	41	80	118	125	139	168	195	174	222	241	297	338	211	188	184	112	67	44		
45-00	27	8	12	17	26	56	88	117	121	152	169	214	229	201	224	265	321	266	205	157	132	93	65	27	
HOUR	-----																								
TOT	110	67	49	38	65	157	262	342	445	507	563	685	807	720	861	976	1179	1297	950	724	677	434	290	192	12397

AM PEAK HOUR 1100 TO 1200 VOLUME 685 AM TOTAL 3290  
PM PEAK HOUR 0445 TO 0545 VOLUME 1352 PM TOTAL 9107

07/10/19 WEDNESDAY													PM HOURS											DAILY TOTAL	
AM HOURS																									
12	1	2	3	4	5	6	7	8	9	10	11	12	1	2	3	4	5	6	7	8	9	10	11	12	
1	2	3	4	5	6	7	8	9	10	11	12	1	2	3	4	5	6	7	8	9	10	11	12		
00-15	31	21	16	7	7	23	33	61	100	115	140	161	200	192	192	240	271	310	250	204	191	143	87	77	
15-30	29	20	8	5	18	30	60	89	128	108	140	150	207	210	240	249	311	315	298	203	157	126	94	49	
30-45	33	19	8	7	12	41	81	78	102	129	141	175	200	201	224	251	299	290	225	173	150	118	64	44	
45-00	26	19	9	13	15	43	83	104	122	150	154	175	205	193	258	262	300	299	205	177	174	85	74	37	
HOUR	-----																								
TOT	119	79	41	32	52	137	257	332	452	502	575	661	812	796	914	1002	1181	1214	978	757	672	472	319	207	12563

AM PEAK HOUR 1100 TO 1200 VOLUME 661 AM TOTAL 3239  
PM PEAK HOUR 0430 TO 0530 VOLUME 1224 PM TOTAL 9324



STATE OF WASHINGTON - DEPARTMENT OF TRANSPORTATION  
T R I P S S Y S T E M  
15 MINUTE TRAFFIC COUNT SUMMARY

SR 005 P100504 MP 000.00 OFF SYSTEM ID. LEG 2 DIRECTION OF TRAFFIC NORTHBOUND LANE ALL OF

COUNT IDENTIFIER 19-001 COUNTER NUMBER 284640 DESCRIPTION: ON SR 5 NB OFF RAMP TO NE 99TH ST

07/11/19 THURSDAY													PM HOURS												DAILY TOTAL
AM HOURS																									
	12	1	2	3	4	5	6	7	8	9	10	11	12	1	2	3	4	5	6	7	8	9	10	11	12
00-15	43	29	15	12	8	26	33	74	110	131	136	170	228	215	198	232	244	318	248	186	184	143	111	79	
15-30	33	22	14	15	25	30	50	75	89	128	135	163	191	196	224	229	317	321	237	177	185	127	86	51	
30-45	34	18	6	9	15	29	79	96	92	107	131	156	192	168	229	234	293	285	198	163	207	133	80	49	
45-00	27	18	16	11	20	42	79	119	123	131	155	189	199	189	235	249	311	280	191	162	224	116	90	43	
HOUR	-----																								
TOT	137	87	51	47	68	127	241	364	414	497	557	678	810	768	886	944	1165	1204	874	688	800	519	367	222	12515

AM PEAK HOUR 1100 TO 1200 VOLUME 678 AM TOTAL 3268  
PM PEAK HOUR 0430 TO 0530 VOLUME 1243 PM TOTAL 9247

07/12/19 FRIDAY													PM HOURS												DAILY TOTAL
AM HOURS																									
	12	1	2	3	4	5	6	7	8	9	10	11	12	1	2	3	4	5	6	7	8	9	10	11	12
00-15	33	24	9	8	5	24	46																		
15-30	52	18	20	13	14	36	58																		
30-45	31	22	8	16	22	35	65																		
45-00	36	15	16	15	14	41																			
HOUR	-----																								
TOT	152	79	53	52	55	136	169																		696

AM PEAK HOUR 0545 TO 0645 VOLUME 210 AM TOTAL 696  
PM PEAK HOUR 0000 TO 0000 VOLUME 0 PM TOTAL 0

07/08/19 THRU 07/12/19  
TOTAL HOURS FOR COUNT 89

3 DAYS FACTOR GROUP P5S FACTOR GROUP P5S  
AVG WEEKDAY VOL 12492 X SEASONAL ADJ. FACTOR 0.9500 = 11867 X AXLE CORR FACTOR 0.9092 = ESTIMATED AVG DAILY TRAFFIC 10789

PEAK HOUR PERCENTAGES: K = 10.82 D = 100.00  
PEAK HOUR LOCATION : VOLUME = 1352 DATE: 07/09/19 TIME: 04:45 PM

RW

# Diamond Traffic Counter

Interval  60 min.  15 min.  
 Binned(CL/SP)  Count(volume)  
Lane No  1  2

Direction Channel 1 \_\_\_\_\_  
Direction Channel 2 \_\_\_\_\_  
Unique ID# \_\_\_\_\_

Counter No. 281937 Count ID 19-001  
SR 5 RRT/RRQ Q1 00580 MP 0.04  
Leg 2 Direction NB OSID \_\_\_\_\_

Station Description ON SR 5 NB ON RAMP FROM NE 99TH ST

Date	Day	Time	Comments
7/8/19	2	13:03	Manual (1) <u>2</u> (2) _____ SET COUNTER SS/JH 6.4v Counter (1) <u>2</u> (2) _____
7/9/19	3	7:54	Manual (1) <u>11</u> (2) _____ CHECK COUNTER SS/JH 6.5v Counter (1) <u>11</u> (2) _____
7/10/19	4	9:02	Manual (1) <u>42</u> (2) _____ CHECK COUNTER SS/JH 6.5v Counter (1) <u>42</u> (2) _____
7/11/19	5	8:35	Manual (1) <u>43</u> (2) _____ CHECK COUNTER SS/JH 6.5v Counter (1) <u>43</u> (2) _____
7/12/19	6	6:57	Manual (1) <u>1</u> (2) _____ P/U COUNTER SS/JH 6.4v Counter (1) <u>1</u> (2) _____

Sketch

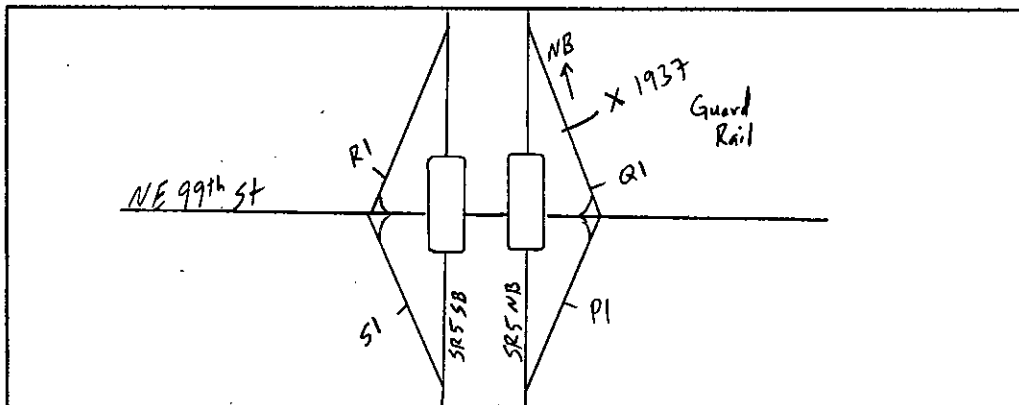

Field Person *ES*

STATE OF WASHINGTON - DEPARTMENT OF TRANSPORTATION  
T R I P S S Y S T E M  
15 MINUTE TRAFFIC COUNT SUMMARY

SR 005 Q100580 MP 000.04		OFF SYSTEM ID.		LEG 2		DIRECTION OF TRAFFIC NORTHBOUND															LANE ALL OF					
COUNT IDENTIFIER	19-001	COUNTER NUMBER	281937	DESCRIPTION: ON SR 5 NB ON RAMP FROM NE 99TH ST																						
07/08/19 MONDAY				AM HOURS										PM HOURS										DAILY		
	12	1	2	3	4	5	6	7	8	9	10	11	12	1	2	3	4	5	6	7	8	9	10	11	12	TOTAL
00-15															122	137	175	169	154	103	83	56	35	15		
15-30														139	127	138	165	164	112	82	73	56	29	19		
30-45														144	126	132	168	153	113	91	86	49	20	21		
45-00														134	132	138	168	147	86	88	48	43	21	10		
HOUR	-----																									
TOT														417	507	545	676	633	465	364	290	204	105	65	4271	

AM PEAK HOUR 0000 TO 0000 VOLUME 0 AM TOTAL 0  
PM PEAK HOUR 0400 TO 0500 VOLUME 676 PM TOTAL 4271

07/09/19 TUESDAY				AM HOURS										PM HOURS										DAILY		
	12	1	2	3	4	5	6	7	8	9	10	11	12	1	2	3	4	5	6	7	8	9	10	11	12	TOTAL
00-15	14	3	10	3	8	14	36	76	80	89	96	118	128	136	127	123	156	165	159	107	76	67	36	17		
15-30	8	4	5	2	7	27	52	83	100	91	92	88	127	128	136	130	143	181	123	100	64	52	30	16		
30-45	8	5	4	4	15	32	76	82	94	102	117	107	125	131	99	148	167	164	106	93	76	47	25	14		
45-00	8	3	7	8	15	28	72	90	98	94	114	134	132	153	140	131	151	157	110	83	69	53	15	13		
HOUR	-----																									
TOT	38	15	26	17	45	101	236	331	372	376	419	447	512	548	502	532	617	667	498	383	285	219	106	60	7352	

AM PEAK HOUR 1100 TO 1200 VOLUME 447 AM TOTAL 2423  
PM PEAK HOUR 0500 TO 0600 VOLUME 667 PM TOTAL 4929

07/10/19 WEDNESDAY				AM HOURS										PM HOURS										DAILY		
	12	1	2	3	4	5	6	7	8	9	10	11	12	1	2	3	4	5	6	7	8	9	10	11	12	TOTAL
00-15	8	7	5	1	6	18	52	69	91	86	98	108	148	141	134	123	142	154	133	96	92	68	42	16		
15-30	7	4	11	6	7	31	44	64	81	85	96	108	127	116	129	172	160	169	113	98	74	56	33	13		
30-45	4	7	3	1	19	25	71	105	89	104	100	101	124	127	136	111	179	159	113	89	67	70	24	24		
45-00	8	7	6	8	12	38	87	80	101	93	112	90	141	121	136	119	158	150	127	82	63	47	18	15		
HOUR	-----																									
TOT	27	25	25	16	44	112	254	318	362	368	406	407	540	505	535	525	639	632	486	365	296	241	117	68	7313	

AM PEAK HOUR 1045 TO 1145 VOLUME 429 AM TOTAL 2364  
PM PEAK HOUR 0430 TO 0530 VOLUME 660 PM TOTAL 4949

STATE OF WASHINGTON - DEPARTMENT OF TRANSPORTATION  
TRIP SYSTEM  
15 MINUTE TRAFFIC COUNT SUMMARY

SR 005 Q100580 MP 000.04 OFF SYSTEM ID. LEG 2 DIRECTION OF TRAFFIC NORTHBOUND LANE ALL OF  
COUNT IDENTIFIER 19-001 COUNTER NUMBER 281937 DESCRIPTION: ON SR 5 NB ON RAMP FROM NE 99TH ST

07/11/19 THURSDAY												PM HOURS												DAILY TOTAL	
AM HOURS																									
12	1	2	3	4	5	6	7	8	9	10	11	12	1	2	3	4	5	6	7	8	9	10	11		
1	2	3	4	5	6	7	8	9	10	11	12	1	2	3	4	5	6	7	8	9	10	11			
00-15	8	8	4	7	11	18	49	63	89	78	90	125	122	136	136	132	148	169	159	108	72	64	59	26	
15-30	7	5	2	8	13	22	45	91	76	82	92	105	121	135	109	144	146	162	152	101	71	42	35	21	
30-45	8	6	4	7	12	34	60	91	85	79	103	115	136	141	141	148	173	167	125	128	75	49	24	19	
45-00	9	6	7	7	12	38	81	85	89	82	97	115	155	154	134	157	161	151	109	78	78	57	34	14	
HOUR	-----																								
TOT	32	25	17	29	48	112	235	330	339	321	382	460	534	566	520	581	628	649	545	415	296	212	152	80	7508

AM PEAK HOUR 1100 TO 1200 VOLUME 460 AM TOTAL 2330  
PM PEAK HOUR 0430 TO 0530 VOLUME 665 PM TOTAL 5178

07/12/19 FRIDAY												PM HOURS												DAILY TOTAL
AM HOURS																								
12	1	2	3	4	5	6	7	8	9	10	11	12	1	2	3	4	5	6	7	8	9	10	11	
1	2	3	4	5	6	7	8	9	10	11	12	1	2	3	4	5	6	7	8	9	10	11		
00-15	13	9	2	3	6	21	43																	
15-30	11	4	5	4	12	29	40																	
30-45	8	6	5	5	25	39	64																	
45-00	12	13	6	9	12	30																		
HOUR	-----																							
TOT	44	32	18	21	55	119	147																	436

AM PEAK HOUR 0545 TO 0645 VOLUME 177 AM TOTAL 436  
PM PEAK HOUR 0000 TO 0000 VOLUME 0 PM TOTAL 0

07/08/19 THRU 07/12/19  
TOTAL HOURS FOR COUNT 88

3 DAYS FACTOR GROUP P5S FACTOR GROUP P5S  
AVG WEEKDAY VOL 7391 X SEASONAL ADJ. FACTOR 0.9500 = 7021 X AXLE CORR FACTOR 0.9092 = ESTIMATED AVG DAILY TRAFFIC 6383

PEAK HOUR PERCENTAGES: K = 9.15 D = 100.00  
PEAK HOUR LOCATION : VOLUME = 676 DATE: 07/08/19 TIME: 04:00 PM