

LOCATION: SE 164th Ave -- SE 20th St/Village Lp
CITY/STATE: Vancouver, WA

QC JOB #: 10396909
DATE: 12/2/2008

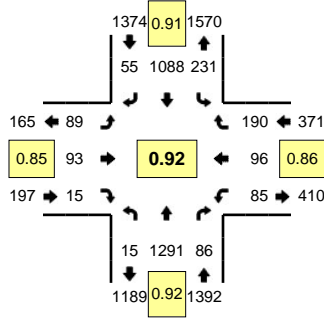

Peak-Hour: 4:25 PM -- 5:25 PM
Peak 15-Min: 5:00 PM -- 5:15 PM

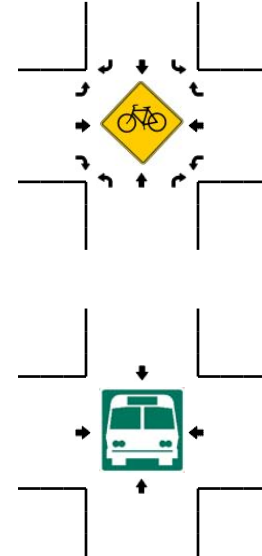
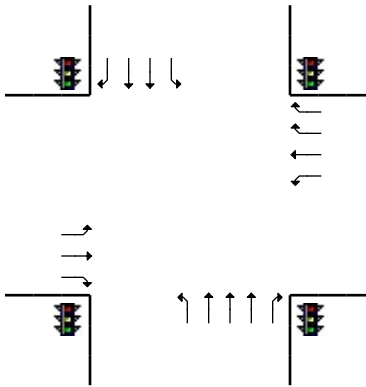
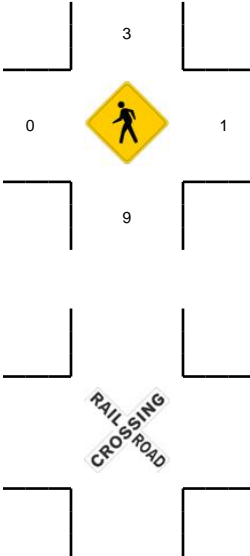
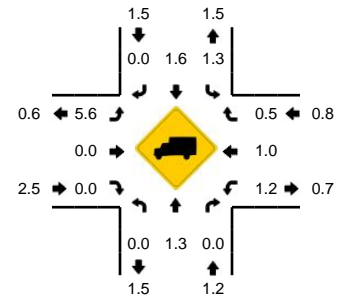

5-Min Count Period Beginning At	SE 164th Ave (Northbound)				SE 164th Ave (Southbound)				SE 20th St/Village Lp (Eastbound)				SE 20th St/Village Lp (Westbound)				Total	Hourly Totals
	Left	Thru	Right	U	Left	Thru	Right	U	Left	Thru	Right	U	Left	Thru	Right	U		
4:00 PM	0	121	1	0	17	91	5	0	6	3	2	0	4	3	11	0	264	
4:05 PM	2	78	7	0	22	66	4	0	10	12	1	0	3	6	13	0	224	
4:10 PM	1	118	6	0	16	127	2	0	5	12	0	0	4	10	14	0	315	
4:15 PM	0	95	3	0	22	68	2	0	6	12	2	0	9	11	13	0	243	
4:20 PM	4	96	7	0	17	83	10	0	6	5	1	0	0	1	13	0	243	
4:25 PM	2	104	6	0	20	62	5	0	13	12	0	0	7	12	23	0	266	
4:30 PM	0	132	8	0	21	91	4	0	9	8	3	0	6	5	13	0	300	
4:35 PM	0	100	7	0	22	88	5	0	10	5	1	0	10	8	16	0	272	
4:40 PM	0	115	9	0	12	107	6	0	5	5	0	0	3	6	14	0	282	
4:45 PM	0	78	5	0	23	65	7	0	9	10	1	0	10	7	18	0	233	
4:50 PM	2	124	4	0	20	108	5	0	7	6	4	0	7	8	17	0	312	
4:55 PM	2	75	7	0	24	70	4	0	7	7	2	0	5	10	14	0	227	3181
5:00 PM	1	134	10	0	15	88	6	0	4	7	0	0	9	7	16	0	297	3214
5:05 PM	3	85	9	0	19	113	2	0	10	7	1	0	13	8	26	0	296	3286
5:10 PM	2	128	7	0	15	120	3	0	3	10	2	0	3	9	9	0	311	3282
5:15 PM	2	80	4	1	20	68	2	0	9	9	1	0	7	11	14	0	228	3267
5:20 PM	0	136	10	0	20	108	6	0	3	7	0	0	5	5	10	0	310	3334
5:25 PM	0	66	8	0	20	76	4	0	6	8	0	0	8	10	13	0	219	3287
5:30 PM	2	105	7	0	20	95	4	0	3	5	0	0	4	0	17	0	262	3249
5:35 PM	1	71	7	0	25	78	1	0	7	14	0	0	7	7	20	0	238	3215
5:40 PM	1	109	3	0	16	83	4	0	4	5	1	0	5	4	14	0	249	3182
5:45 PM	1	74	7	0	17	62	2	1	8	9	3	0	9	6	17	0	216	3165
5:50 PM	0	113	19	0	16	82	6	0	5	4	0	0	3	0	10	0	258	3111
5:55 PM	1	95	9	0	20	73	0	0	6	5	1	0	3	4	11	0	228	3112
Peak 15-Min Flowrates	Northbound				Southbound				Eastbound				Westbound				Total	
	Left	Thru	Right	U	Left	Thru	Right	U	Left	Thru	Right	U	Left	Thru	Right	U		
All Vehicles	24	1388	104	0	196	1284	44	0	68	96	12	0	100	96	204	0	3616	
Heavy Trucks	0	12	0		8	12	0		4	0	0		0	0	0		36	
Pedestrians		4				0				0				0			4	
Bicycles																		
Railroad																		
Stopped Buses																		

Comments: