



Interval 60 min. 15 min.
 Binned(CL/SP) Count(volume)
 Lane No 1 2

Direction Channel 1 _____
 Direction Channel 2 _____
 Unique ID# _____

Counter No. 422300 Count ID HPMS
 SR 503 RRT/RRQ MP 16.11
 Leg 1 Direction WB OSID _____

Station Description NE ON SR-503 w/o 156th ave

Date	Day	Time	Comments			
10/15/12	2	10:37	Manual (1) <u>2</u> (2)	Counter (1) <u>2</u> (2)	Set up ok	JDM 6.5v
10/16/12	3	08:09	Manual (1) <u>16</u> (2)	Counter (1) <u>16</u> (2)	Check ok	JDM 6.4v
10/17/12	4	08:11	Manual (1) <u>17</u> (2)	Counter (1) <u>17</u> (2)	Check ok	JDM 6.4v
10/18/12	5	12:47	Manual (1) <u>1</u> (2)	Counter (1) <u>1</u> (2)	P/U	JDM 6.6v
			Manual (1) _____ (2)	Counter (1) _____ (2)		

Sketch

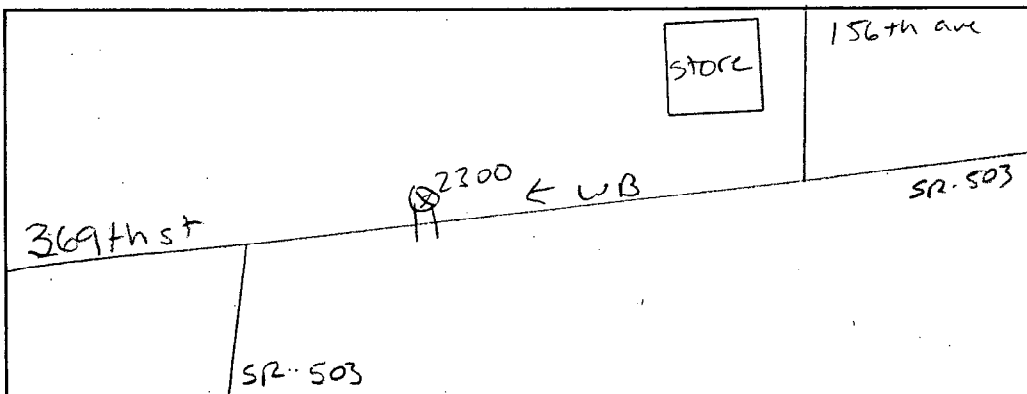

J. Myddar
Field Person



Interval 60 min. 15 min.
 Binned(CL/SP) Count(volume)
Lane No 1 2

Direction Channel 1 _____
Direction Channel 2 _____
Unique ID# _____

Counter No. 428695 Count ID HPMS
SR 503 RRT/RRQ _____ MP 16.11
Leg 1 Direction EB OSID _____

Station Description NE ON SR-503 w/o 156th ave

Date	Day	Time	Comments			
10/15/12	2	10:35	Manual (1) <u>2</u> (2) _____ Counter (1) <u>2</u> (2) _____	Set up ok	JDM	6.4v
10/16/12	3	08:15	Manual (1) <u>9</u> (2) _____ Counter (1) <u>9</u> (2) _____	Check ok	JDM	6.4v
10/17/12	4	08:16	Manual (1) <u>13</u> (2) _____ Counter (1) <u>13</u> (2) _____	Check ok	JDM	6.4v
10/18/12	5	12:47	Manual (1) <u>1</u> (2) _____ Counter (1) <u>1</u> (2) _____	P/U ok	JDM	6.3v
			Manual (1) _____ (2) _____ Counter (1) _____ (2) _____			

Sketch

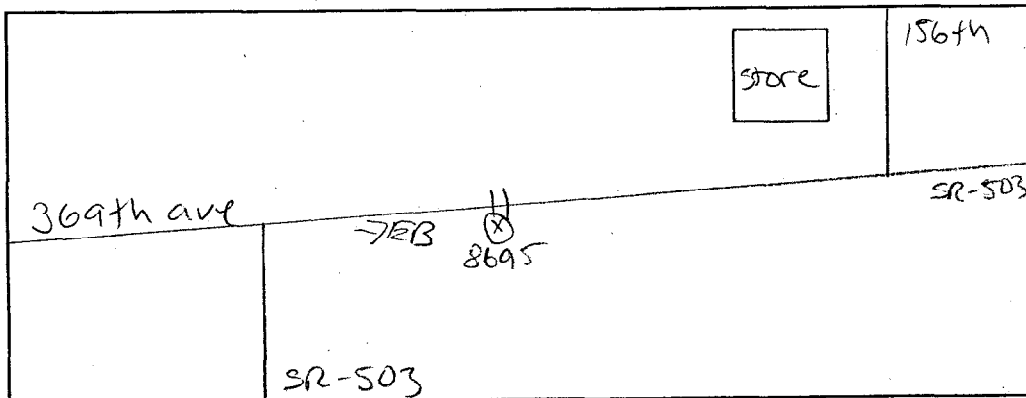

J. Myrdal
Field Person

STATE OF WASHINGTON - DEPARTMENT OF TRANSPORTATION
 HOURLY TRAFFIC CLASSIFICATION SUMMARY

SR 503	MP 016.11	OFF SYSTEM ID.	LEG 1	DIRECTION OF TRAFFIC WESTBOUND	LANE ALL OF						
COUNT IDENTIFIER HPMS	COUNTER NUMBER 422300	DESCRIPTION: ON SR 503 W/O NE 156TH AVE									
10-15-12 MONDAY AM HOURS	CARS PICKUPS	BUS MED	SINGLE UNITS HVV	4+ SINGLE UNIT %	DOUBLE UNITS 4-5	6+ DOUBLE UNIT %	5- TRAINS 6	7+ TRAIN %	TRUCK %	CLASS UNKNOWN	TOTAL VEHICLES
12 - 1	1										
11 - 2	2										
10 - 3	3										
9 - 4	4										
8 - 5	5										
7 - 6	6										
6 - 7	7										
5 - 8	8										
4 - 9	9										
3 - 10	10										
2 - 11	11										
1 - 12	12										
PM HOURS											
12 - 1	107		2	1.8	1	1	1.8		3.6	1	112
11 - 2	119	1	1	1.6			.8		2.4	1	123
10 - 3	132		2	1.4	1	1	.7		2.9	2	138
9 - 4	129		1	.8					.8		130
8 - 5	142		1	.7					.7		143
7 - 6	148		8	7.5					7.5		160
6 - 7	126		4		1				.8	1	127
5 - 8	87										88
4 - 9	58										58
3 - 10	33										33
2 - 11	38										38
1 - 12	10										10
AM TOTAL	107		2	1.8	1	1	1.8		3.6	1	112
PM TOTAL	1034	1	12	1.7	2	1	.3		2.1	4	1060
DAY TOTAL	1141	1	12	1.7	3	1	.4		2.2	5	1172
2-AXLE EQUIVALENT											
			7		1	1		.1			1185

DOT-RMB505A-8

STATE OF WASHINGTON - DEPARTMENT OF TRANSPORTATION
TRIP SYSTEM
HOURLY TRAFFIC CLASSIFICATION SUMMARY

DATE 10/23/12
TIME 07:20:36
PAGE 242

SR 503 MP 016.11 OFF SYSTEM ID. LEG 1 DIRECTION OF TRAFFIC WESTBOUND LANE ALL OF

COUNT IDENTIFIER HPMS COUNTER NUMBER 422300 DESCRIPTION: ON SR 503 W/O NE 156TH AVE

10-16-12 TUESDAY AM HOURS	CARS PICKUPS	BUS	SINGLE MED	UNITS HVV	4+	SINGLE UNIT %	DOUBLE 4-	UNITS 5	6+	DOUBLE UNIT %	5-	TRAINS 6	7+	TRAIN %	TRUCK %	CLASS UNKNOWN	TOTAL VEHICLES
12 - 1	6																6
11 - 1	5																5
10 - 1	8																8
9 - 1	15																15
8 - 1	151																151
7 - 1	240																240
6 - 1	276																276
5 - 1	151																151
4 - 1	51																51
3 - 1	15																15
2 - 1	8																8
1 - 1	5																5
12 - 2	6																6
11 - 2	111																111
10 - 2	174																174
9 - 2	135																135
8 - 2	111																111
7 - 2	111																111
6 - 2	125																125
5 - 2	129																129
4 - 2	153																153
3 - 2	129																129
2 - 2	151																151
1 - 2	169																169
12 - 3	113																113
11 - 3	58																58
10 - 3	48																48
9 - 3	27																27
8 - 3	13																13
7 - 3	12																12
6 - 3	12																12
5 - 3	12																12
4 - 3	12																12
3 - 3	12																12
2 - 3	12																12
1 - 3	12																12
AM TOTAL	1328																1328
PM TOTAL	1127																1127
DAY TOTAL	2455																2455
																	2525
																	1159
																	1159
																	2571

2-AXLE EQUIVALENT

STATE OF WASHINGTON - DEPARTMENT OF TRANSPORTATION
 TRIP SYSTEM
 HOURLY TRAFFIC CLASSIFICATION SUMMARY

SR 503	MP 016.11	OFF SYSTEM ID.	COUNTER NUMBER	422300	DESCRIPTION:	ON SR 503 W/O NE 156TH AVE	LEG 1	DIRECTION OF TRAFFIC	WESTBOUND	LANE ALL OF										
10-17-12	WEDNESDAY	CARS PICKUPS	BUS	SINGLE UNITS	4+	SINGLE UNIT %	DOUBLE UNITS	4-	5	6+	DOUBLE UNIT %	5-	TRAINS	6	7+	TRAIN %	TRUCK %	CLASS UNKNOWN	TOTAL VEHICLES	
AM HOURS																				
12 - 1		5																	1	6
1 - 2		4																	1	5
2 - 3		3																		3
3 - 4		14																		15
4 - 5		52																		52
5 - 6		148																		149
6 - 7		273																		276
7 - 8		246																		254
8 - 9		173																		182
9 - 10		160																		163
10 - 11		139																		142
11 - 12		128																		129
PM HOURS																				
12 - 1		134																		142
1 - 2		133																		135
2 - 3		129																		133
3 - 4		148																		148
4 - 5		172																		185
5 - 6		161																		162
6 - 7		136																		136
7 - 8		74																		75
8 - 9		45																		47
9 - 10		32																		33
10 - 11		23																		23
11 - 12		13																		14
AM TOTAL		1345																		1376
PM TOTAL		1200																		1233
DAY TOTAL		2545																		2609
																				2645

2-AXLE EQUIVALENT 10

SR 503 MP 016.11 OFF SYSTEM ID. LEG 1 DIRECTION OF TRAFFIC WESTBOUND LANE ALL OF
 COUNT IDENTIFIER HPMS COUNTER NUMBER 422300 DESCRIPTION: ON SR 503 W/O NE 156TH AVE

THURSDAY AM HOURS	CARS PICKUPS	BUS MED	SINGLE UNITS HVV	4+	SINGLE UNIT %	DOUBLE UNITS 4-	5	6+	DOUBLE UNIT %	5-	TRAINS 6	7+	TRAIN %	TRUCK %	CLASS UNKNOWN	TOTAL VEHICLES
10-18-12	8															8
11-1	4															4
12-2	7				12.5											7
1-3	16															16
2-4	47				2.1											47
3-5	153															153
4-6	259															259
5-7	273															273
6-8	167															167
7-9	158															158
8-10	148															148
9-11	126															126
10-12																
11-1																
12-2																
1-3																
2-4																
3-5																
4-6																
5-7																
6-8																
7-9																
8-10																
9-11																
10-12																
11-1																
12-2																
AM TOTAL	1366		13	5	1.4	3		3	.4			5	.4	2.1		1400
PN TOTAL																
DAY TOTAL	1366		13	5	1.4	3		3	.4			5	.4	2.1	4	1400

10-15-12 THRU 10-18-12

AVERAGE WEEKDAY CLASSIFICATION VOLUMES *****

CARS PICKUPS	BUS MED	SINGLE UNITS HVV	4+	SINGLE UNIT %	DOUBLE UNITS 4-	5	6+	DOUBLE UNIT %	5-	TRAINS 6	7+	TRAIN %	TRUCK %	CLASS UNKNOWN	TOTAL VEHICLES
2467		26	10	1.5	7		5	.6			4	.2	2.2		2531
AMD 2-AXLE EQUIVALENT															

TOTAL HOURS FOR COUNT 72
 3 DAYS
 FACTOR GROUP GR-05
 AVG WEEKDAY VOL 2531 X SEASONAL ADJ. FACTOR 1.0100 = ESTIMATED AVG DAILY TRAFFIC 2556

10-16-12	CARS PICKUPS	BUS	SINGLE MED	UNITS HVY	4+	SINGLE UNIT %	DOUBLE 4-	5	6+	DOUBLE UNIT %	5-	TRAINS 6	7+	TRAIN %	TRUCK %	CLASS UNKNOWN	TOTAL VEHICLES
TUESDAY	19	1	1			5.0									5.0		20
AM HOURS	10					16.7									16.7		12
1 - 1	7																7
2 - 2	2																5
3 - 4	2					60.0											4
4 - 5	4																4
5 - 6	18					13.6											22
6 - 7	44	1	10			18.6	2	1	1	6.8						1	59
7 - 8	61		8			11.1	2			2.8							72
8 - 9	81	4	21			24.1	3	1	1	3.6							112
9 - 10	64	1	10	2		15.1	1	1	1	5.8				1			86
10 - 11	80	1	10	1		12.6	2		1	3.2							95
11 - 12	86	1	10	1		11.7	5			4.9							103
PM HOURS	109	1	12			10.4	1			.8			1	.8	12.0		125
1 - 1	116		3			2.5	2	1		2.5					4.9		122
2 - 2	152		16			9.4	3			1.8					11.1		171
3 - 3	195	5	19	1		11.2	3			1.3					12.6		223
4 - 4	241	1	28	2		11.3	1	1	1	.7					10.3		275
5 - 5	280		27			8.7	2			1.0			1	.6	10.3		312
6 - 6	208		23			9.9	1			.4					10.3		232
7 - 7	141		7			4.7	1			.7					5.4		149
8 - 8	138		7			4.7	1			1.4					6.1		148
9 - 9	89		8			8.2	2			1.4					9.2		98
10 - 10	46		1			2.1				1.0					2.1		47
11 - 11	22		2			8.3									8.3		24
12 - 12																	
AM TOTAL	476	8	78		6	15.4	15	4	4	3.9			1	.2	19.4		597
PM TOTAL	1737	7	153		3	8.5	17	2	1	1.0			1	.2	9.7		1926
DAY TOTAL	2213	15	231		9	10.1	32	6	5	1.7			2	.2	12.0	8	2523
																2-AXLE EQUIVALENT	2587

WEDNESDAY AM HOURS	CARS PICKUPS	BUS MED	SINGLE UNITS HVV	4+	SINGLE UNIT %	DOUBLE UNITS 4-	5	6+	DOUBLE UNIT %	5-	TRAINS 6	7+	TRAIN %	TRUCK %	CLASS UNKNOWN	TOTAL VEHICLES
10-17-12																
12-1	18		1		16.7		1		5.3					16.7		19
1-2	5															6
2-3	12															12
3-4	7															7
4-5	2															2
5-6	13		1		5.9	1	1	1	17.6					23.5		17
6-7	39	2	12	1	26.8	2	1	1	3.6					30.4		56
7-8	64		9		11.5	3	1	1	6.4					17.9		78
8-9	94	6	10	1	14.5	4	1	1	4.3					18.8	1	117
9-10	65		9	1	12.8	3	1	1	3.8					16.7		78
10-11	83		13	1	13.9	2	1	1	3.0					17.8		101
11-12	103	1	13	2	13.3		1		.8				1.0	14.2		120
PM HOURS																
12-1	122	2	9	1	8.8	2	1	1	2.2					10.9		137
1-2	130		12	1	8.8	3			2.7					11.6		147
2-3	129	1	15	1	11.3	5	1	1	3.3					14.6		151
3-4	188	5	14		9.6									9.6	1	209
4-5	237	1	19	2	9.1	1	1	1	.8		1		.4	10.2		254
5-6	258		23		8.4	3	1	1	1.4					10.1		287
6-7	226		23		9.2				.4					10.0		251
7-8	146		7		4.4				3.2					7.6		158
8-9	133		3		2.2				.7					2.9		137
9-10	125		6		4.6									4.6		131
10-11	68		4		5.6									5.6		72
11-12	31		2		6.1									6.1		33
AM TOTAL	505	9	68	6	13.5	15	6	2	3.8	1	3		.2	17.5	1	613
PM TOTAL	1783	9	137	6	7.8	20	4	1	1.3				.2	9.3	2	1967
DAY TOTAL	2288	18	205	12	9.2	35	10	3	1.9	1	3		.2	11.2	3	2580
														2-AXLE EQUIVALENT		2652

THURSDAY AM HOURS	CARS PICKUPS	BUS MED	SINGLE UNITS HVV	4+	SINGLE UNIT %	DOUBLE UNITS 4-5	6+	DOUBLE UNIT %	5-6	7+	TRAIN %	TRUCK %	CLASS UNKNOWN	TOTAL VEHICLES
10-18-12	23	9	1	4	4.2	2	1	3.5	1	1	1.0	10.4	1	115
11 - 1	11	6	8	4	9.8	2	1	4.9	1	1	1.1	8.7	1	92
12 - 2	9	7	7	5	15.8	1	1	1.7	1	1	1.0	24.2	1	121
1 - 3	11	6	8	4	15.8	2	1	5.1	1	1	1.0	24.2	1	121
2 - 4	6	6	7	5	9.8	2	1	1.7	1	1	1.0	24.2	1	121
3 - 5	6	6	7	5	9.8	2	1	1.7	1	1	1.0	24.2	1	121
4 - 6	15	6	7	5	14.3	2	1	3.5	1	1	1.0	10.4	1	115
5 - 7	46	2	8	4	15.8	2	1	4.9	1	1	1.0	10.4	1	92
6 - 8	70	2	8	4	15.8	2	1	4.9	1	1	1.0	10.4	1	92
7 - 9	90	6	22	4	24.0	2	1	5.1	1	1	1.0	10.4	1	92
8 - 10	75	6	17	4	18.2	2	1	5.1	1	1	1.0	10.4	1	92
9 - 11	103	10	10	1	9.6	1	1	1.1	1	1	1.0	10.4	1	92
10 - 12	84	1	6	1	7.6	1	1	1.1	1	1	1.0	10.4	1	92
PM HOURS														
11 - 1	1													
12 - 2	1													
1 - 3	3													
2 - 4	4													
3 - 5	4													
4 - 6	5													
5 - 7	6													
6 - 8	7													
7 - 9	8													
8 - 10	9													
9 - 11	10													
10 - 12	11													
AM TOTAL	538	9	75	3	13.6	11	2	2.3	1	1	.2	16.0	1	642
PM TOTAL	538	9	75	3	13.6	11	2	2.3	1	1	.2	16.0	1	642
DAY TOTAL	538	9	75	3	13.6	11	2	2.3	1	1	.2	16.0	1	642

10-15-12 THRU 10-18-12

AVERAGE WEEKDAY CLASSIFICATION VOLUMES *****

CARS PICKUPS	BUS MED	SINGLE UNITS HVV	4+	SINGLE UNIT %	DOUBLE UNITS 4-5	6+	DOUBLE UNIT %	5-6	7+	TRAIN %	TRUCK %	CLASS UNKNOWN	TOTAL VEHICLES
2206	16	219	9	9.8	31	7	4	1.7	1	2	1	6	2501
TOTAL HOURS FOR COUNT 72													
3 DAYS FACTOR GROUP GR-05													
AVG WEEKDAY VOL 2501 X SEASONAL ADJ. FACTOR 1.0100 = ESTIMATED AVG DAILY TRAFFIC 2526													
AMD 2-AXLE EQUIVALENT													

DOT-RNB505A-B

STATE OF WASHINGTON - DEPARTMENT OF TRANSPORTATION
TRIP SYSTEM
HOURLY TRAFFIC CLASSIFICATION SUMMARY

DATE 10/23/12
TIME 07:20:36
PAGE 249

SR 503 MP 016.11 OFF SYSTEM ID. LEG 1 DIRECTION OF TRAFFIC BOTH WAYS LANE ALL OF
COUNT IDENTIFIER HPMS COUNTER NUMBER 428695 DESCRIPTION: ON SR 503 W/O NE 156TH AVE

10-15-12 MONDAY AM HOURS	CARS PICKUPS	BUS	SINGLE MED	UNITS HVV	4+	SINGLE UNIT %	DOUBLE 4-	DOUBLE 5	DOUBLE 6+	DOUBLE UNIT %	5-	TRAINS 6	TRAINS 7+	TRAIN %	TRUCK %	CLASS UNKNOWN	TOTAL VEHICLES
1 - 1	215	1	16	1	1	8.0	1	2	1	1.3					8.6	1	220
2 - 2	240	1	12	1	1	4.7	2			1.3					9.2	1	238
3 - 3	267	4	16	1	1	5.9	1		1	.8		1		.4	5.8	2	257
4 - 4	312		15	5	1	5.7	1		1	.7					6.6	1	286
5 - 5	379	1	34	1	1	9.4	5		1	.6		1		.2	10.8	1	333
6 - 6	394		31	1	1	7.5	1	1		1.2					7.7	1	428
7 - 7	266		19	4	1	6.5	3	1		1.4					7.9	2	428
8 - 8	185		4	5		2.1	2			1.0					3.1	1	291
9 - 9	141		5	4		3.4	1			.7					4.1	1	147
10 - 10	120		4	2		3.2									3.2	2	126
11 - 11	55		2			3.5									3.5		57
12 - 12	39																39
AM TOTAL	200	1	10	4	1	6.8	3		1	1.8					8.6	1	220
PM TOTAL	2613	6	158	8	1	6.1	17	3	2	.8		1	1	.1	7.0	9	2819
DAY TOTAL	2813	7	168	12	1	6.2	20	3	3	.9		1	1	.1	7.1	10	3039

															2-AXLE EQUIVALENT		3081

DOT-RNB505A-B

STATE OF WASHINGTON - DEPARTMENT OF TRANSPORTATION
TRIP SYSTEM
HOURLY TRAFFIC CLASSIFICATION SUMMARY

DATE 10/23/12
TIME 07:20:36
PAGE 251

SR 503 MP 016.11 OFF SYSTEM ID. LEG 1 DIRECTION OF TRAFFIC BOTH WAYS LANE ALL OF
COUNT IDENTIFIER HPMS COUNTER NUMBER 428695 DESCRIPTION: ON SR 503 W/O NE 156TH AVE

DAY	AM TOTAL	PM TOTAL	CARS PICKUPS	BUS	SINGLE MED	HVY	4+	SINGLE UNIT %	DOUBLE 4-	UNITS 5-	6+	DOUBLE UNIT %	5- TRAINS	6	7+	TRAIN %	TRUCK %	CLASS UNKNOWN	TOTAL VEHICLES
10-17-12	1850	2983	23	9	77	12	1	5.0	18	9	4	1.6	1	3	2	.2	6.7	6	1989
WEDNESDAY	2983		9	154		7	2	5.4	25	6	3	1.1	1	1	1	.1	6.6	7	3200
AM HOURS			23																
12 - 1			9					9.1				4.0					4.0	1	25
1 - 2			15									4.5					4.5		15
2 - 3			21									4.5					4.5		22
3 - 4			54									4.5					4.5		54
4 - 5			161									1.2					1.2		166
5 - 6			312									5.1					5.1		332
6 - 7			310	2	14	1		4.8	2	1	1	1.8			1	.3	6.0	1	332
7 - 8			267	6	12	3		7.4	4	1	1	2.0			1	.3	6.6	3	299
8 - 9			225		9	1		4.1	5	1	1	2.1					9.7	1	241
9 - 10			222		12	1		4.1	4	1	1	2.1					6.2	1	243
10 - 11			231		13	3		5.8	2	3	1	2.5	1			.4	8.6		249
11 - 12			256	1	13	1		6.8	1	1	2	.4					7.2	1	279
PM HOURS			263	2	12	1		5.4	4	1	1	2.5					7.9	1	282
12 - 1			258		13	1		5.0	3	1	1	1.8					6.7		284
1 - 2			336	1	18	1		7.0	6		1	2.1					9.2		357
2 - 3			336	5	14	3		5.6	2	1	1	.7			1	.5	5.6	1	439
3 - 4			419	1	29	1		7.7	3	2	1	1.1				.2	8.9		449
4 - 5			362		23			5.3	2	1	1	.3					6.7		387
5 - 6			220		7			3.0	6			2.6					5.6	2	233
6 - 7			178		3			1.6	1			.5					2.2	2	184
7 - 8			157		6			3.7									3.7	1	164
8 - 9			91		4			4.2									4.2	1	95
9 - 10			44		2			4.3									4.3	1	47
10 - 11																			
11 - 12																			
AM TOTAL	1850	2983		9	77	12	1	5.0	18	9	4	1.6	1	3	2	.2	6.7	6	1989
PM TOTAL	2983		9	154		7	2	5.4	25	6	3	1.1	1	1	1	.1	6.6	7	3200
DAY TOTAL	4833		18	231	19	3		5.2	43	15	7	1.3	1	3	3	.1	6.6	13	5189
																			5296

2-AXLE EQUIVALENT

SR 503 MP 016.11 OFF SYSTEM ID. LEG 1 DIRECTION OF TRAFFIC BOTH WAYS LANE ALL OF
 COUNT IDENTIFIER HPMS COUNTER NUMBER 428695 DESCRIPTION: ON SR 503 W/O NE 156TH AVE

THURSDAY AM HOURS	CARS PICKUPS	BUS MED	SINGLE UNITS HVVY	4+	SINGLE UNIT %	DOUBLE UNITS 4-	5	6+	DOUBLE UNIT %	5-	TRAINS 6	7+	TRAIN %	TRUCK %	CLASS UNKNOWN	TOTAL VEHICLES
10-18-12	31	1	1	4	3.1	4	5	6	1.3	5	6	1	.4	5.3	1	32
12 - 1	13															13
1 - 2	18				5.3											19
2 - 3	22															22
3 - 4	53															55
4 - 5	168				3.6											172
5 - 6	305				1.7											318
6 - 7	343				3.1											362
7 - 8	257				4.1											295
8 - 9	233				11.5											263
9 - 10	251				6.8											267
10 - 11	210				4.9											224
11 - 12					4.0											
PM HOURS																
12 - 1																
1 - 2																
2 - 3																
3 - 4																
4 - 5																
5 - 6																
6 - 7																
7 - 8																
8 - 9																
9 - 10																
10 - 11																
11 - 12																
AM TOTAL	1904	9	88	8	1	5.2	14	2	5	1.0	6	6	.3	6.5	5	2042
PM TOTAL	1904	9	88	8	1	5.2	14	2	5	1.0	6	6	.3	6.5	5	2042
DAY TOTAL	1904	9	88	8	1	5.2	14	2	5	1.0	6	6	.3	6.5	5	2042

10-15-12 THRU 10-18-12
 AVERAGE WEEKDAY CLASSIFICATION VOLUMES *****
 CARS SINGLE UNITS DOUBLE UNITS TRAIN TRUCK CLASS TOTAL
 PICKUPS BUS MED HVY 4+ UNIT % 4- 5 6+ 7+ % UNKNOWN VEHICLES
 VOLUME 4673 16 245 19 2 5.6 38 12 7 1.1 1 2 5 .2 6.9 13 5033
 AWD 2-AXLE EQUIVALENT 5133

TOTAL HOURS FOR COUNT 72
 3 DAYS FACTOR GROUP GR-05
 AVG WEEKDAY VOL 5033 X SEASONAL ADJ. FACTOR 1.0100 = ESTIMATED AVG DAILY TRAFFIC 5083
 PEAK HOUR PERCENTAGES: K = 9.66 D = 64.20 T = 7.61
 PEAK HOUR LOCATION : VOLUME = 486 DATE: 10/16/12 TIME: 05:00 PM

NOTE: BUS/MED/4 - LOW WB