

Recount

Interval 15 MIN 60 MIN
 Count(volume) Binned(CL/SP)
 Speed Lane No 1 2
 Direction CH #1 BW
 Direction CH #2 EB
 Data Hog # 7059

Counter No. 38-2285 Count ID HPMS
 SR 501 RRT/RRQ _____ MP 19.05
 Leg 1 Direction See 1,2 OSID _____

Station Description ON SR-501 W/O ~~IS~~ N45th / S45th AVE

Date	Day	Time	Comments
9-18-06	2	14:39	Manual (1) 5 (2) 4 Counter (1) 5 (2) 4 S/U OK JDM 6.6
9-19-06	3	8:15	Manual (1) 52 (2) 37 Counter (1) 52 (2) 37 Check OK JDM 6.5
9-20-06	4	11:38	Manual (1) 50 (2) 18 Counter (1) 50 (2) 18 Construction on Road Check OK JDM 7.0
9-21-06	5	08:27	Manual (1) 38 (2) 24 Counter (1) 38 (2) 24 Construction on Rd JDM 6.5
9-22-06	6	7:24	Manual (1) 1 (2) 1 Counter (1) 1 (2) 1 P/U OK JDM 6.7

Sketch

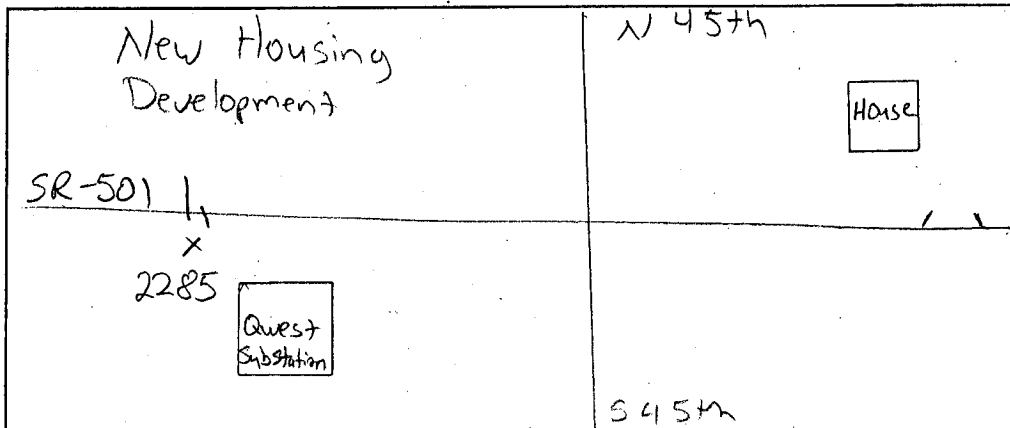

JDM
Field Person

SR 501 MP 019.05 OFF SYSTEM ID. LEG 1 DIRECTION OF TRAFFIC WESTBOUND LANE ALL OF
COUNT IDENTIFIER HPMS COUNTER NUMBER 382285 DESCRIPTION: ON SR 501 W/O N 45TH AVE/S 45TH AVE

09/18/06	MONDAY	AM HOURS												PM HOURS												DAILY TOTAL
COUNT		1	2	3	4	5	6	7	8	9	10	11	12	1	2	3	4	5	6	7	8	9	10	11	12	
00-15	12	1	2	3	4	5	6	7	8	9	10	11	12	1	2	3	4	5	6	7	8	9	10	11	12	1977
15-30	1	2	3	4	5	6	7	8	9	10	11	12	1	2	3	4	5	6	7	8	9	10	11	12	1977	
30-45	1	2	3	4	5	6	7	8	9	10	11	12	1	2	3	4	5	6	7	8	9	10	11	12	1977	
45-00	1	2	3	4	5	6	7	8	9	10	11	12	1	2	3	4	5	6	7	8	9	10	11	12	1977	
HOUR																										
TOT	20	13	10	7	17	26	143	230	195	172	185	237	244	235	281	270	325	365	295	211	173	142	66	25	3887	

AM PEAK HOUR 0000 TO 0000 VOLUME 0
PM PEAK HOUR 0500 TO 0600 VOLUME 412

09/19/06	TUESDAY	AM HOURS												PM HOURS												DAILY TOTAL
COUNT		1	2	3	4	5	6	7	8	9	10	11	12	1	2	3	4	5	6	7	8	9	10	11	12	
00-15	12	1	2	3	4	5	6	7	8	9	10	11	12	1	2	3	4	5	6	7	8	9	10	11	12	1977
15-30	1	2	3	4	5	6	7	8	9	10	11	12	1	2	3	4	5	6	7	8	9	10	11	12	1977	
30-45	1	2	3	4	5	6	7	8	9	10	11	12	1	2	3	4	5	6	7	8	9	10	11	12	1977	
45-00	1	2	3	4	5	6	7	8	9	10	11	12	1	2	3	4	5	6	7	8	9	10	11	12	1977	
HOUR																										
TOT	21	12	11	7	10	18	113	212	152	180	180	189	256	197	249	350	369	400	314	205	146	132	59	31	3813	

AM PEAK HOUR 0700 TO 0800 VOLUME 212
PM PEAK HOUR 0445 TO 0545 VOLUME 408

09/20/06	WEDNESDAY	AM HOURS												PM HOURS												DAILY TOTAL
COUNT		1	2	3	4	5	6	7	8	9	10	11	12	1	2	3	4	5	6	7	8	9	10	11	12	
00-15	12	1	2	3	4	5	6	7	8	9	10	11	12	1	2	3	4	5	6	7	8	9	10	11	12	1977
15-30	1	2	3	4	5	6	7	8	9	10	11	12	1	2	3	4	5	6	7	8	9	10	11	12	1977	
30-45	1	2	3	4	5	6	7	8	9	10	11	12	1	2	3	4	5	6	7	8	9	10	11	12	1977	
45-00	1	2	3	4	5	6	7	8	9	10	11	12	1	2	3	4	5	6	7	8	9	10	11	12	1977	
HOUR																										
TOT	20	13	10	7	17	26	143	230	195	172	185	237	244	235	281	270	325	365	295	211	173	142	66	25	3887	

AM PEAK HOUR 1100 TO 1200 VOLUME 237
PM PEAK HOUR 0500 TO 0600 VOLUME 365

SR 501 MP 019.05 OFF SYSTEM ID. LEG 1 DIRECTION OF TRAFFIC WESTBOUND LANE ALL OF

COUNT IDENTIFIER HPMS COUNTER NUMBER 382285 DESCRIPTION: ON SR 501 W/O N 45TH AVE/S 45TH AVE

09/21/06 THURSDAY	AM HOURS	PM HOURS	AM TOTAL	PM TOTAL	DAILY TOTAL
12	1	2	3	4	7
1	2	3	4	5	9
00-15	3	4	5	6	11
15-30	5	6	7	8	13
30-45	5	3	4	5	10
45-00	9	1	2	3	12
HOUR	22	15	8	8	11
TOT	15	8	8	11	29
AM PEAK HOUR 0730 TO 0830 VOLUME	185	168	152	148	222
PM PEAK HOUR 0500 TO 0600 VOLUME	232	234	240	219	234
AM TOTAL	232	234	240	219	1105
PM TOTAL	185	168	152	148	2617
DAILY TOTAL	417	402	392	367	3722

09/22/06 FRIDAY	AM HOURS	PM HOURS	AM TOTAL	PM TOTAL	DAILY TOTAL
12	1	2	3	4	7
1	2	3	4	5	9
00-15	4	10	1	2	17
15-30	6	3	1	3	13
30-45	5	4	2	2	14
45-00	6	3	4	6	16
HOUR	21	20	8	13	13
TOT	20	8	13	13	30
AM PEAK HOUR 0615 TO 0715 VOLUME	180	180	180	180	180
PM PEAK HOUR 0000 TO 0000 VOLUME	0	0	0	0	0
AM TOTAL	180	180	180	180	295
PM TOTAL	0	0	0	0	0
DAILY TOTAL	180	180	180	180	295

09/18/06 THRU 09/22/06
TOTAL HOURS FOR COUNT 88

3 DAYS AVG WEEKDAY VOL 3807 X SEASONAL ADJ. FACTOR 0.9200 = 3502 X AXLE CORR FACTOR 0.9505 = ESTIMATED AVG DAILY TRAFFIC 3329

FACTOR GROUP GR-02

FACTOR GROUP GR-R3

SR 501 MP 019.05 OFF SYSTEM ID. LEG 1 DIRECTION OF TRAFFIC EASTBOUND LANE ALL OF

COUNT IDENTIFIER HPMS COUNTER NUMBER 382285 DESCRIPTION: ON SR 501 W/O N 45TH AVE/S 45TH AVE

09/18/06	MONDAY	AM HOURS												PM HOURS												DAILY TOTAL
COUNT	12	1	2	3	4	5	6	7	8	9	10	11	12	1	2	3	4	5	6	7	8	9	10	11	12	TOT
	12	1	2	3	4	5	6	7	8	9	10	11	12	1	2	3	4	5	6	7	8	9	10	11	12	1402
	1	2	3	4	5	6	7	8	9	10	11	12	1	2	3	4	5	6	7	8	9	10	11	12		
00-15																										
15-30																										
30-45																										
45-00																										
HOUR																										
TOT	10	4	9	16	34	140	268	422	302	228	211	263	239	237	289	300	270	241	194	123	108	46	41	26		4021

AM PEAK HOUR 0000 TO 0000 VOLUME 0
 PM PEAK HOUR 0500 TO 0600 VOLUME 286
 AM TOTAL 0
 PM TOTAL 1402

09/19/06	TUESDAY	AM HOURS												PM HOURS												DAILY TOTAL
COUNT	12	1	2	3	4	5	6	7	8	9	10	11	12	1	2	3	4	5	6	7	8	9	10	11	12	TOT
	11	5	6	16	25	131	273	375	335	229	202	225	215	210	255	274	273	261	230	157	99	64	36	25		3932
00-15																										
15-30																										
30-45																										
45-00																										
HOUR																										
TOT	11	5	6	16	25	131	273	375	335	229	202	225	215	210	255	274	273	261	230	157	99	64	36	25		3932

AM PEAK HOUR 0715 TO 0815 VOLUME 399
 PM PEAK HOUR 0230 TO 0330 VOLUME 295
 AM TOTAL 1833
 PM TOTAL 2099

09/20/06	WEDNESDAY	AM HOURS												PM HOURS												DAILY TOTAL
COUNT	12	1	2	3	4	5	6	7	8	9	10	11	12	1	2	3	4	5	6	7	8	9	10	11	12	TOT
	10	4	9	16	34	140	268	422	302	228	211	263	239	237	289	300	270	241	194	123	108	46	41	26		4021
00-15																										
15-30																										
30-45																										
45-00																										
HOUR																										
TOT	10	4	9	16	34	140	268	422	302	228	211	263	239	237	289	300	270	241	194	123	108	46	41	26		4021

AM PEAK HOUR 0715 TO 0815 VOLUME 438
 PM PEAK HOUR 0230 TO 0330 VOLUME 322
 AM TOTAL 1907
 PM TOTAL 2114

SR 501 MP 019.05 OFF SYSTEM ID. LEG 1 DIRECTION OF TRAFFIC EASTBOUND LANE ALL OF
 COUNT IDENTIFIER HPMS COUNTER NUMBER 382285 DESCRIPTION: ON SR 501 W/O N 45TH AVE/S 45TH AVE

09/21/06 THURSDAY	AM HOURS												PM HOURS												DAILY TOTAL
	12	1	2	3	4	5	6	7	8	9	10	11	12	1	2	3	4	5	6	7	8	9	10	11	
12	1	2	3	4	5	6	7	8	9	10	11	12	1	2	3	4	5	6	7	8	9	10	11	12	565
TOT	3	10	10	19	36	142	252	353	322	180	212	208	179	210	231	275	233	248	187	188	91	65	35	29	3718
	AM PEAK HOUR 0730 TO 0830 VOLUME 361												PM PEAK HOUR 0230 TO 0330 VOLUME 284												

09/22/06 FRIDAY	AM HOURS												PM HOURS												DAILY TOTAL
	12	1	2	3	4	5	6	7	8	9	10	11	12	1	2	3	4	5	6	7	8	9	10	11	
12	1	2	3	4	5	6	7	8	9	10	11	12	1	2	3	4	5	6	7	8	9	10	11	12	565
TOT	13	3	8	27	27	146	275	66																	565
	AM PEAK HOUR 0615 TO 0715 VOLUME 282												PM PEAK HOUR 0000 TO 0000 VOLUME 0												

09/18/06 THRU 09/22/06 TOTAL HOURS FOR COUNT 88
 3 DAYS AVG WEEKDAY VOL 3890 X SEASONAL ADJ. FACTOR 0.9200 = 3579 X AXLE CORR FACTOR 0.9505 = ESTIMATED AVG DAILY TRAFFIC 3402
 FACTOR GROUP GR-02 FACTOR GROUP GR-R3

SR 501 MP 019.05 OFF SYSTEM ID. LEG 1 DIRECTION OF TRAFFIC BOTH WAYS LANE ALL OF

COUNT IDENTIFIER HPMS COUNTER NUMBER 382285 DESCRIPTION: ON SR 501 W/O N 45TH AVE/S 45TH AVE

09/18/06	MONDAY	AM HOURS												PM HOURS												DAILY
COUNT	IDENTIFIER	1	2	3	4	5	6	7	8	9	10	11	12	1	2	3	4	5	6	7	8	9	10	11	12	TOTAL
12	1	2	3	4	5	6	7	8	9	10	11	12	1	2	3	4	5	6	7	8	9	10	11	12	3379	
1	2	3	4	5	6	7	8	9	10	11	12	1	2	3	4	5	6	7	8	9	10	11	12	3379		
TOT		17	19	23	51	166	411	652	497	400	396	500	483	472	570	570	595	606	489	334	281	188	107	51	7908	

AM PEAK HOUR 0000 TO 0000 VOLUME 0
PM PEAK HOUR 0500 TO 0600 VOLUME 698

09/19/06	TUESDAY	AM HOURS												PM HOURS												DAILY
COUNT	IDENTIFIER	1	2	3	4	5	6	7	8	9	10	11	12	1	2	3	4	5	6	7	8	9	10	11	12	TOTAL
12	1	2	3	4	5	6	7	8	9	10	11	12	1	2	3	4	5	6	7	8	9	10	11	12	7745	
1	2	3	4	5	6	7	8	9	10	11	12	1	2	3	4	5	6	7	8	9	10	11	12	7745		
TOT		17	17	23	35	149	386	587	487	409	382	414	471	407	504	624	642	661	544	362	245	196	95	56	7745	

AM PEAK HOUR 0715 TO 0815 VOLUME 602
PM PEAK HOUR 0445 TO 0545 VOLUME 670

09/20/06	WEDNESDAY	AM HOURS												PM HOURS												DAILY
COUNT	IDENTIFIER	1	2	3	4	5	6	7	8	9	10	11	12	1	2	3	4	5	6	7	8	9	10	11	12	TOTAL
12	1	2	3	4	5	6	7	8	9	10	11	12	1	2	3	4	5	6	7	8	9	10	11	12	3162	
1	2	3	4	5	6	7	8	9	10	11	12	1	2	3	4	5	6	7	8	9	10	11	12	3162		
TOT		17	19	23	51	166	411	652	497	400	396	500	483	472	570	570	595	606	489	334	281	188	107	51	7908	

AM PEAK HOUR 0715 TO 0815 VOLUME 667
PM PEAK HOUR 0445 TO 0545 VOLUME 621

DOT-RNB515A-B

STATE OF WASHINGTON - DEPARTMENT OF TRANSPORTATION
TRIP SYSTEM
15 MINUTE TRAFFIC COUNT SUMMARY

DATE 01/11/07
TIME 11:36:38
PAGE 144

SR 501 MP 019.05 OFF SYSTEM ID. LEG 1 DIRECTION OF TRAFFIC BOTH WAYS LANE ALL OF
COUNT IDENTIFIER HPMS COUNTER NUMBER 382285 DESCRIPTION: ON SR 501 W/O N 45TH AVE/S 45TH AVE

09/21/06 THURSDAY	AM HOURS												PM HOURS												DAILY TOTAL
	12	1	2	3	4	5	6	7	8	9	10	11	12	1	2	3	4	5	6	7	8	9	10	11	
12	1	2	3	4	5	6	7	8	9	10	11	12	1	2	3	4	5	6	7	8	9	10	11	12	860
TOT	25	25	18	27	47	171	379	585	507	348	364	356	401	438	471	494	557	656	505	394	290	209	96	77	7440

AM PEAK HOUR 0730 TO 0830 VOLUME 595
PM PEAK HOUR 0500 TO 0600 VOLUME 656

AM TOTAL 2852
PM TOTAL 4588

09/22/06 FRIDAY	AM HOURS												PM HOURS												DAILY TOTAL
	12	1	2	3	4	5	6	7	8	9	10	11	12	1	2	3	4	5	6	7	8	9	10	11	
12	1	2	3	4	5	6	7	8	9	10	11	12	1	2	3	4	5	6	7	8	9	10	11	12	860
TOT	34	23	16	40	176	431	100																		860

AM PEAK HOUR 0615 TO 0715 VOLUME 462
PM PEAK HOUR 0000 TO 0000 VOLUME 0

AM TOTAL 860
PM TOTAL 0

09/18/06 THRU 09/22/06
TOTAL HOURS FOR COUNT 88

3 DAYS
AVG WEEKDAY VOL 7698 X SEASONAL ADJ. FACTOR 0.9200 = 7082 X AXLE CORR FACTOR 0.9505 = ESTIMATED AVG DAILY TRAFFIC 6731

PEAK HOUR PERCENTAGES: K = 9.07 D = 59.03
PEAK HOUR LOCATION : VOLUME = 698 DATE: 09/18/06 TIME: 05:00 PM

NOTE: COUNT HIGH/CONST IN AREA



Recent

Interval 15 MIN 60 MIN
 Count(volume) Binned(CL/SP)
 Speed Lane No 1 2

Direction CH #1 EB
 Direction CH #2 BW
 Data Hog # 7059

Counter No. 38-2294 Count ID HPM5
 SR 501 RRT/RRQ _____ MP 19.05
 Leg 2 Direction See 1, 2 OSID _____

Station Description - ON SR-501 E/O ~~HS~~ N.45th / S 45th AVE

Date	Day	Time	Comments
9-18-06	2	14:51	Manual (1) <u>2</u> (2) <u>1</u> Counter (1) <u>2</u> (2) <u>1</u> Setup ok JDM 6.6
9-19-06	3	08:23	Manual (1) <u>31</u> (2) <u>53</u> Counter (1) <u>31</u> (2) <u>53</u> Check ok JDM 6.5
9-20-06	4	11:45	Manual (1) <u>17</u> (2) <u>50</u> Construction on the Rd Counter (1) <u>17</u> (2) <u>50</u> Check ok JDM 6.9
9-21-06	5	08:30	Manual (1) <u>23</u> (2) <u>50</u> construction on the Rd Counter (1) <u>23</u> (2) <u>50</u> Check ok JDM 6.5
9-22-06	6	7:34	Manual (1) <u>2</u> (2) <u>2</u> Counter (1) <u>2</u> (2) <u>2</u> P/U ok JDM 6.4

Sketch

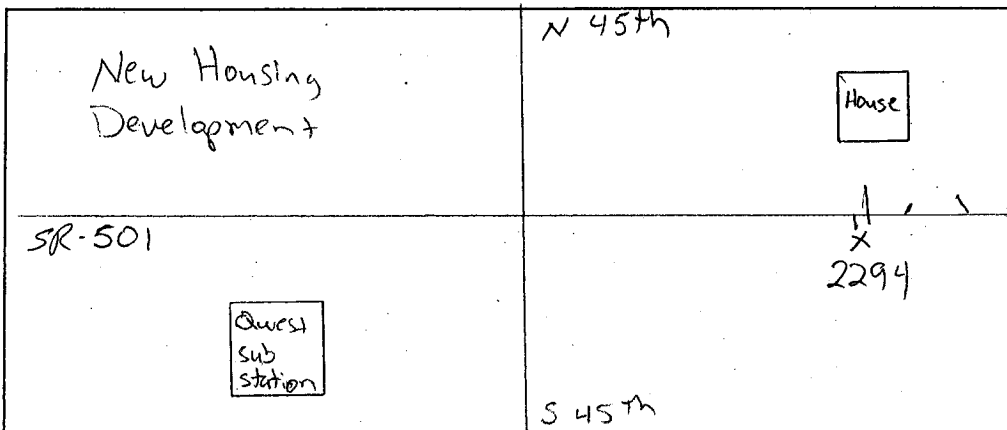

JDM
Field Person

SR 501 MP 019.05 OFF SYSTEM ID. LEG 2 DIRECTION OF TRAFFIC WESTBOUND
 COUNT IDENTIFIER HPMS COUNTER NUMBER 382294 DESCRIPTION: ON SR 501 E/O N 45TH AVE/S 45TH AVE

09/18/06 MONDAY AM HOURS PM HOURS

00-15	12	1	2	3	4	5	6	7	8	9	10	11	12	DAILY TOTAL
15-30	1	2	3	4	5	6	7	8	9	10	11	12		
30-45														
45-00														
HOUR														
TOT	12	1	2	3	4	5	6	7	8	9	10	11	12	2523

AM PEAK HOUR 0000 TO 0600 VOLUME 0
 PM PEAK HOUR 0500 TO 0600 VOLUME 541

AM TOTAL 0
 PM TOTAL 2523

09/19/06 TUESDAY AM HOURS PM HOURS

00-15	12	1	2	3	4	5	6	7	8	9	10	11	12	DAILY TOTAL
15-30	9	2	6	1	2	2	14	71	52	49	67	49	85	69
30-45	11	7	4	3	2	13	26	70	53	70	74	68	86	97
45-00	6	4	2	1	2	46	70	72	72	70	60	75	75	72
HOUR														
TOT	32	18	13	9	13	26	159	301	231	238	265	265	333	311

AM PEAK HOUR 0700 TO 0800 VOLUME 301
 PM PEAK HOUR 0430 TO 0530 VOLUME 547

AM TOTAL 1570
 PM TOTAL 3621

09/20/06 WEDNESDAY AM HOURS PM HOURS

00-15	12	1	2	3	4	5	6	7	8	9	10	11	12	DAILY TOTAL
15-30	6	6	3	3	3	3	18	68	69	52	70	79	93	77
30-45	14	5	6	6	4	9	31	94	56	67	60	74	86	81
45-00	5	2	4	5	1	10	70	88	70	55	62	64	78	74
HOUR														
TOT	26	20	15	12	21	34	191	350	251	231	257	303	337	324

AM PEAK HOUR 0715 TO 0815 VOLUME 351
 PM PEAK HOUR 0500 TO 0600 VOLUME 464

AM TOTAL 1711
 PM TOTAL 3533

LEG 2 DIRECTION OF TRAFFIC WESTBOUND LANE ALL OF

SR 501 MP 019.05 OFF SYSTEM ID. 382294 DESCRIPTION: ON SR 501 E/O N 45TH AVE/S 45TH AVE

COUNT IDENTIFIER	HPMS	COUNTER NUMBER	DESCRIPTION: ON SR 501 E/O N 45TH AVE/S 45TH AVE																							
			AM HOURS						PM HOURS																	
			1	2	3	4	5	6	7	8	9	10	11	12	DAILY TOTAL											
09/21/06 THURSDAY			12	1	2	3	4	5	6	7	8	9	10	11	12	5024										
			1	2	3	4	5	6	7	8	9	10	11	12												
00-15			3	12	4	5	2	4	12	63	71	61	39	63	84	74	95	79	104	135	113	83	54	38	22	16
15-30			6	3	3	1	2	9	55	53	53	55	49	57	74	72	73	76	110	125	107	76	65	45	21	23
30-45			7	2	3	2	4	15	72	66	66	58	54	42	77	75	96	90	98	116	94	61	64	43	22	15
45-00			10	4	3	4	4	13	82	64	65	65	55	51	86	79	87	94	115	144	97	62	64	45	10	8
HOUR															AM TOTAL	1518										
TOT	26	21	13	12	41	174	316	254	239	197	213	321	300	351	339	427	520	411	282	247	171	75	62	5024		
			AM PEAK HOUR 0715 TO 0815 VOLUME						PM PEAK HOUR 0500 TO 0600 VOLUME						AM TOTAL	1518										
			324						520						PM TOTAL	3506										

09/22/06 FRIDAY		AM HOURS												PM HOURS													
		1	2	3	4	5	6	7	8	9	10	11	12	1	2	3	4	5	6	7	8	9	10	11	12	DAILY TOTAL	
00-15		12	1	2	3	4	5	6	7	8	9	10	11	12	1	2	3	4	5	6	7	8	9	10	11	12	442
15-30		1	2	3	4	5	6	7	8	9	10	11	12	1	2	3	4	5	6	7	8	9	10	11	12		
30-45		6	10	1	1	3	3	4	4	3	3	3	3	8	36	54	63										
45-00		8	2	2	2	2	10	55																			
HOUR		9	4	4	7	9	12	87																			
TOT	31	21	8	17	33	196	117																			442	
		AM PEAK HOUR 0630 TO 0730 VOLUME						PM PEAK HOUR 0000 TO 0000 VOLUME						AM TOTAL	442												
		259						0						PM TOTAL	0												

09/18/06 THRU 09/22/06 TOTAL HOURS FOR COUNT 88

3 DAYS AVG WEEKDAY VOL 5153 X SEASONAL ADJ. FACTOR 0.9200 = 4741 X AXLE CORR FACTOR 0.9505 = ESTIMATED AVG DAILY TRAFFIC 4506

FACTOR GROUP GR-02 FACTOR GROUP GR-R3

15 MINUTE TRAFFIC COUNT SUMMARY

SR 501 MP 019.05 OFF SYSTEM ID. LEG 2 DIRECTION OF TRAFFIC EASTBOUND LANE ALL OF
COUNT IDENTIFIER HPMS COUNTER NUMBER 382294 DESCRIPTION: ON SR 501 E/O N 45TH AVE/S 45TH AVE

09/18/06	MONDAY	AM HOURS												PM HOURS												DAILY	
COUNT	12	1	2	3	4	5	6	7	8	9	10	11	12	1	2	3	4	5	6	7	8	9	10	11	12	TOTAL	
00-15																											
15-30																											
30-45																											
45-00																											
HOUR																											
TOT																											

AM PEAK HOUR 0000 TO 0000 VOLUME 0
PM PEAK HOUR 0500 TO 0600 VOLUME 348
AM TOTAL 0
PM TOTAL 1693

09/19/06	TUESDAY	AM HOURS												PM HOURS												DAILY	
COUNT	12	1	2	3	4	5	6	7	8	9	10	11	12	1	2	3	4	5	6	7	8	9	10	11	12	TOTAL	
00-15																											
15-30																											
30-45																											
45-00																											
HOUR																											
TOT																											

AM PEAK HOUR 0715 TO 0815 VOLUME 475
PM PEAK HOUR 0230 TO 0330 VOLUME 414
AM TOTAL 2398
PM TOTAL 2715

09/20/06	WEDNESDAY	AM HOURS												PM HOURS												DAILY	
COUNT	12	1	2	3	4	5	6	7	8	9	10	11	12	1	2	3	4	5	6	7	8	9	10	11	12	TOTAL	
00-15																											
15-30																											
30-45																											
45-00																											
HOUR																											
TOT																											

AM PEAK HOUR 0715 TO 0815 VOLUME 535
PM PEAK HOUR 0245 TO 0345 VOLUME 437
AM TOTAL 2455
PM TOTAL 2705

SR 501 MP 019.05 OFF SYSTEM ID. LEG 2 DIRECTION OF TRAFFIC EASTBOUND LANE ALL OF

COUNT IDENTIFIER HPMS COUNTER NUMBER 382294 DESCRIPTION: ON SR 501 E/O N 45TH AVE/S 45TH AVE

09/21/06 THURSDAY	AM HOURS	PM HOURS	AM PEAK HOUR 0730 TO 0830 VOLUME		PM PEAK HOUR 0245 TO 0345 VOLUME		AM TOTAL	PM TOTAL	DAILY TOTAL				
12	1	2	422	276	296	285	254	321	391	82	41	31	4898
1	2	3	422	276	296	285	254	321	391	82	41	31	4898
2	3	4	422	276	296	285	254	321	391	82	41	31	4898
3	4	5	422	276	296	285	254	321	391	82	41	31	4898
4	5	6	422	276	296	285	254	321	391	82	41	31	4898
5	6	7	422	276	296	285	254	321	391	82	41	31	4898
6	7	8	422	276	296	285	254	321	391	82	41	31	4898
7	8	9	422	276	296	285	254	321	391	82	41	31	4898
8	9	10	422	276	296	285	254	321	391	82	41	31	4898
9	10	11	422	276	296	285	254	321	391	82	41	31	4898
10	11	12	422	276	296	285	254	321	391	82	41	31	4898
TOT	6	12	422	276	296	285	254	321	391	82	41	31	4898

09/22/06 FRIDAY	AM HOURS	PM HOURS	AM PEAK HOUR 0615 TO 0715 VOLUME		PM PEAK HOUR 0000 TO 0000 VOLUME		AM TOTAL	PM TOTAL	DAILY TOTAL
12	1	2	367	0	0	0	367	0	792
1	2	3	367	0	0	0	367	0	792
2	3	4	367	0	0	0	367	0	792
3	4	5	367	0	0	0	367	0	792
4	5	6	367	0	0	0	367	0	792
5	6	7	367	0	0	0	367	0	792
6	7	8	367	0	0	0	367	0	792
7	8	9	367	0	0	0	367	0	792
8	9	10	367	0	0	0	367	0	792
9	10	11	367	0	0	0	367	0	792
10	11	12	367	0	0	0	367	0	792
TOT	16	7	367	0	0	0	367	0	792

09/18/06 THRU 09/22/06 TOTAL HOURS FOR COUNT 88
 3 DAYS AVG WEEKDAY VOL 5057 X SEASONAL ADJ. FACTOR 0.9200 = 4652 X AXLE CORR FACTOR 0.9505 = ESTIMATED AVG DAILY TRAFFIC 4422
 FACTOR GROUP GR-02
 FACTOR GROUP GR-R3

SR 501 MP 019.05 OFF SYSTEM ID. LEG 2 DIRECTION OF TRAFFIC BOTH WAYS LANE ALL OF
COUNT IDENTIFIER HPMS COUNTER NUMBER 382294 DESCRIPTION: ON SR 501 E/O N 45TH AVE/S 45TH AVE

09/18/06 MONDAY	AM HOURS												PM HOURS												DAILY TOTAL
COUNT	1	2	3	4	5	6	7	8	9	10	11	12	1	2	3	4	5	6	7	8	9	10	11	12	TOT
12	1	2	3	4	5	6	7	8	9	10	11	12	1	2	3	4	5	6	7	8	9	10	11	12	735
1	2	3	4	5	6	7	8	9	10	11	12	1	2	3	4	5	6	7	8	9	10	11	12	748	
																									889
																									647
																									431
																									361
																									218
																									126
																									61
																									4216

AM PEAK HOUR 0000 TO 0000 VOLUME 0
PM PEAK HOUR 0500 TO 0600 VOLUME 889

AM TOTAL 0
PM TOTAL 4216

09/19/06 TUESDAY	AM HOURS												PM HOURS												DAILY TOTAL
COUNT	1	2	3	4	5	6	7	8	9	10	11	12	1	2	3	4	5	6	7	8	9	10	11	12	TOT
12	1	2	3	4	5	6	7	8	9	10	11	12	1	2	3	4	5	6	7	8	9	10	11	12	47
1	2	3	4	5	6	7	8	9	10	11	12	1	2	3	4	5	6	7	8	9	10	11	12	26	
																									21
																									31
																									45
																									190
																									519
																									764
																									656
																									541
																									541
																									618
																									596
																									674
																									833
																									857
																									806
																									707
																									476
																									308
																									251
																									137
																									73
																									10304

AM PEAK HOUR 0715 TO 0815 VOLUME 766
PM PEAK HOUR 0430 TO 0530 VOLUME 874

AM TOTAL 3968
PM TOTAL 6336

09/20/06 WEDNESDAY	AM HOURS												PM HOURS												DAILY TOTAL
COUNT	1	2	3	4	5	6	7	8	9	10	11	12	1	2	3	4	5	6	7	8	9	10	11	12	TOT
12	1	2	3	4	5	6	7	8	9	10	11	12	1	2	3	4	5	6	7	8	9	10	11	12	38
1	2	3	4	5	6	7	8	9	10	11	12	1	2	3	4	5	6	7	8	9	10	11	12	27	
																									26
																									32
																									66
																									207
																									546
																									882
																									640
																									533
																									545
																									624
																									650
																									614
																									769
																									792
																									783
																									763
																									616
																									448
																									338
																									255
																									139
																									71
																									10404

AM PEAK HOUR 0715 TO 0815 VOLUME 886
PM PEAK HOUR 0245 TO 0345 VOLUME 821

AM TOTAL 4166
PM TOTAL 6238

SR 501 MP 019.05 OFF SYSTEM ID. LEG 2 DIRECTION OF TRAFFIC BOTH WAYS LANE ALL OF

COUNT IDENTIFIER HPMS COUNTER NUMBER 382294 DESCRIPTION: ON SR 501 E/O N 45TH AVE/S 45TH AVE

09/21/06	THURSDAY	AM HOURS												PM HOURS	DAILY TOTAL										
		1	2	3	4	5	6	7	8	9	10	11	12												
12	1	2	3	4	5	6	7	8	9	10	11	12	1	2	3	4	5	6	7	8	9	10	11	12	
5	18	7	11	9	27	82	192	194	134	109	118	168	154	137	189	190	220	181	138	88	62	34	25		
6	4	5	7	14	46	122	153	181	129	120	129	126	154	184	195	194	165	132	98	69	29	37			
10	5	5	11	17	72	127	188	139	121	133	131	162	141	175	187	184	208	148	108	91	63	33	21		
45-00	11	6	6	10	26	60	169	162	131	131	129	117	133	206	170	169	224	141	104	91	59	20	10		
TOT	32	33	23	39	66	205	500	779	676	515	493	498	576	554	672	730	738	846	635	482	368	253	116	93	9922

AM PEAK HOUR 0730 TO 0830 VOLUME 809
PM PEAK HOUR 0500 TO 0600 VOLUME 846

AM TOTAL 3859
PM TOTAL 6063

09/22/06	FRIDAY	AM HOURS												PM HOURS	DAILY TOTAL										
		1	2	3	4	5	6	7	8	9	10	11	12												
12	1	2	3	4	5	6	7	8	9	10	11	12	1	2	3	4	5	6	7	8	9	10	11	12	
8	12	2	7	10	36	91	148	115	51	14	14	62	161	139											
13	6	3	11	14	51	115	139																		
30-45	12	5	4	13	11	13	161																		
45-00	14	5	8	20	22	56	175																		
TOT	47	28	17	51	57	205	542	287																	1234

AM PEAK HOUR 0630 TO 0730 VOLUME 623
PM PEAK HOUR 0000 TO 0000 VOLUME 0

AM TOTAL 1234
PM TOTAL 0

09/18/06 THRU 09/22/06
TOTAL HOURS FOR COUNT 88

3 DAYS
 AVG WEEKDAY VOL 10210 X SEASONAL ADJ. FACTOR 0.9200 = 9393 X AXLE CORR FACTOR 0.9505 = ESTIMATED AVG DAILY TRAFFIC 8928
 PEAK HOUR PERCENTAGES: K = 8.71 D = 60.85
 PEAK HOUR LOCATION : VOLUME = 889 DATE: 09/18/06 TIME: 05:00 PM

NOTE: COUNT HIGH / CONST. IN AREA