

LOCATION: NW 20th Ave -- SR 502
 CITY/STATE: Battleground, WA

QC JOB #: 10566510
 DATE: 12/14/2010

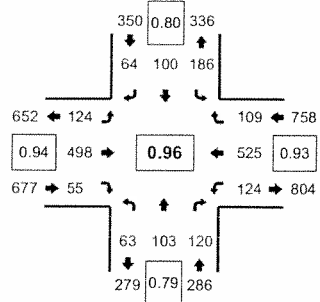

Peak-Hour: 4:00 PM -- 5:00 PM
 Peak 15-Min: 4:05 PM -- 4:20 PM

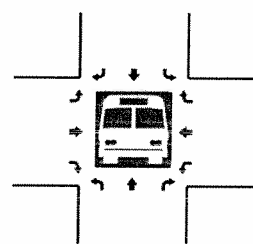
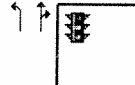
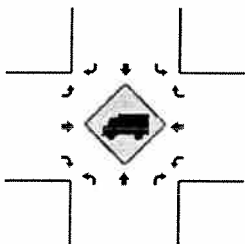
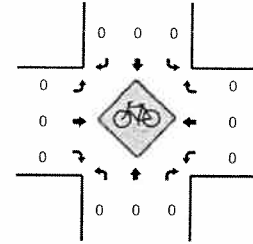
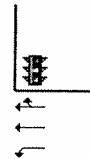
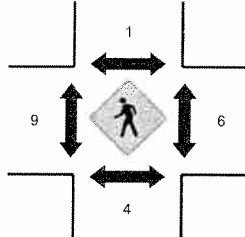
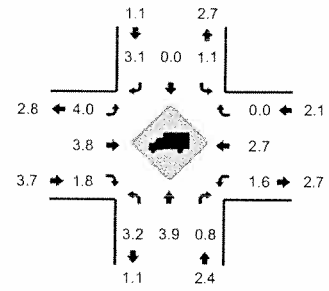

5-Min Count Period	NW 20th Ave (Northbound)				NW 20th Ave (Southbound)				SR 502 (Eastbound)				SR 502 (Westbound)				Total	Hourly Totals
	Left	Thru	Right	U	Left	Thru	Right	U	Left	Thru	Right	U	Left	Thru	Right	U		
Beginning At																		
4:00 PM	3	12	15	0	12	6	4	0	12	48	6	0	10	58	8	0	194	
4:05 PM	7	8	16	0	21	6	5	0	7	40	3	0	15	39	3	0	170	
4:10 PM	10	9	10	0	17	4	5	0	4	51	4	0	5	44	4	0	167	
4:15 PM	4	5	7	0	23	8	7	0	20	38	8	0	17	52	13	0	202	
4:20 PM	5	6	12	0	16	12	9	0	9	37	3	0	11	38	7	0	165	
4:25 PM	7	8	9	0	15	7	12	0	12	30	3	0	14	36	10	0	163	
4:30 PM	3	8	5	0	7	4	3	0	6	47	9	0	10	43	15	0	160	
4:35 PM	2	9	9	0	17	9	8	0	15	43	5	0	12	53	10	0	192	
4:40 PM	4	11	10	0	21	12	4	0	14	36	6	0	6	41	5	0	170	
4:45 PM	3	5	8	0	13	9	3	0	5	49	3	0	11	51	14	0	174	
4:50 PM	3	6	8	0	15	9	3	0	9	39	3	0	6	39	12	0	152	
4:55 PM	12	16	11	0	9	14	1	0	11	40	2	0	7	31	8	0	162	2071
5:00 PM	4	8	9	0	14	9	4	0	14	44	3	0	11	30	12	0	162	2039
5:05 PM	10	7	4	0	12	7	5	0	8	39	7	0	7	29	7	0	142	2011
5:10 PM	3	5	16	0	23	9	6	0	10	56	4	0	5	42	6	0	185	2029
5:15 PM	8	5	6	0	11	3	2	0	4	43	1	0	7	41	9	0	140	1967
5:20 PM	12	7	9	0	13	6	3	0	3	43	9	0	2	38	5	0	150	1952
5:25 PM	6	8	8	0	15	11	7	0	15	40	3	1	10	29	9	0	162	1951
5:30 PM	4	8	10	0	7	9	2	0	7	41	7	0	5	26	13	0	139	1930
5:35 PM	4	6	7	0	16	9	2	0	13	48	2	0	9	43	13	0	172	1910
5:40 PM	2	4	7	0	14	8	3	0	11	35	2	0	11	40	13	0	150	1890
5:45 PM	4	6	6	0	9	6	4	0	8	61	3	0	8	51	8	0	174	1890
5:50 PM	3	4	10	0	8	10	4	0	12	34	1	0	6	26	8	0	126	1864
5:55 PM	4	7	5	0	16	8	3	0	11	49	5	0	9	39	8	0	164	1866

Peak 15-Min Flowrates	Northbound				Southbound				Eastbound				Westbound				Total
	Left	Thru	Right	U	Left	Thru	Right	U	Left	Thru	Right	U	Left	Thru	Right	U	
All Vehicles	84	88	132	0	244	72	68	0	124	516	60	0	148	540	80	0	2156
Heavy Trucks	8	8	4		4	0	0		4	24	0		4	8	0		64
Pedestrians						0				12				12			32
Bicycles	0	0	0		0	0	0		0	0	0		0	0	0		0
Railroad																	
Stopped Buses																	

Comments: