



Interval 60 min. 15 min.
 Binned(CL/SP) Count(volume)
 Lane No 1 2

Direction Channel 1 _____
 Direction Channel 2 _____
 Unique ID# _____

Counter No. 244618 Count ID HPMS
 SR 503 RRT/RRQ MP 14.35
 Leg 2 Direction SB OSID _____

Station Description ON SR 503 N/O NE GABRIEL RD

Date	Day	Time	Comments
6-8-15	2	1308	Manual (1) <u>1</u> (2) _____ Counter (1) <u>1</u> (2) _____ Set Cntrs OK TWB 6.4
6-9-15	3	1028	Manual (1) <u>15</u> (2) _____ Counter (1) <u>15</u> (2) _____ Check Cntrs OK TWB 6.6
6-10-15	4	1149	Manual (1) <u>14</u> (2) _____ Counter (1) <u>14</u> (2) _____ Check Cntrs OK TWB 6.5
6-11-15	5	1202	Manual (1) <u>23</u> (2) _____ Counter (1) <u>23</u> (2) _____ Check Cntrs OK TWB 6.5
6-12-15	6	<u>0915</u>	Manual (1) <u>1</u> (2) _____ Counter (1) <u>1</u> (2) _____ P/U Cntrs OK TWB <u>6.4</u>

Sketch

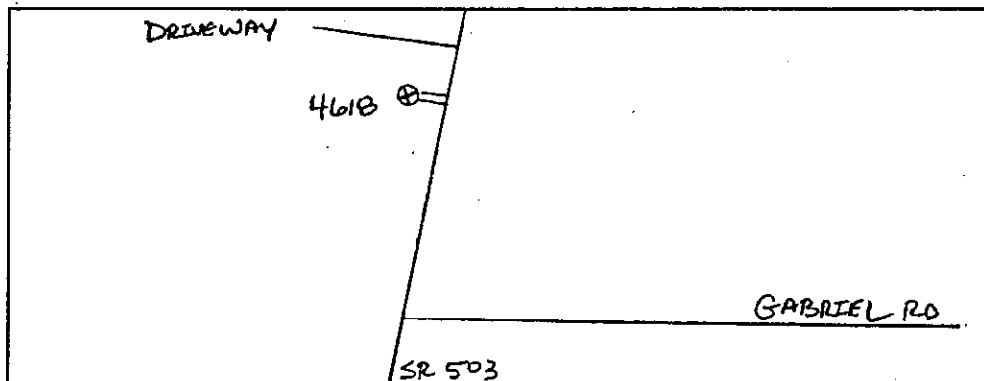

T. BRECHSEL
Field Person



Interval 60 min. 15 min.
 Binned(CL/SP) Count(volume)
 Lane No 1 2

Direction Channel 1 _____
 Direction Channel 2 _____
 Unique ID# _____

Counter No. 244629 Count ID HPMS
 SR 503 RRT/RRQ _____ MP 14.35
 Leg 2 Direction NB OSID _____

Station Description ON SR 503 N/O NE GABRIEL RD

Date	Day	Time	Comments				
6-8-15	2	1305	Manual (1) <u>1</u> (2) _____ Counter (1) <u>1</u> (2) _____	Set Cntrs	OK	TWB	6.4
6-9-15	3	1021	Manual (1) <u>9</u> (2) _____ Counter (1) <u>9</u> (2) _____	Check Cntrs	OK	TWB	6.4
6-10-15	4	1155	Manual (1) <u>12</u> (2) _____ Counter (1) <u>12</u> (2) _____	Check Cntrs	OK	TWB	6.6
6-11-15	5	1207	Manual (1) <u>16</u> (2) _____ Counter (1) <u>16</u> (2) _____	Check Cntrs	OK	TWB	6.8
6-12-15	6	<u>0916</u>	Manual (1) <u>1</u> (2) _____ Counter (1) <u>1</u> (2) _____	P/U Cntrs	OK	TWB	<u>6.6</u>

Sketch

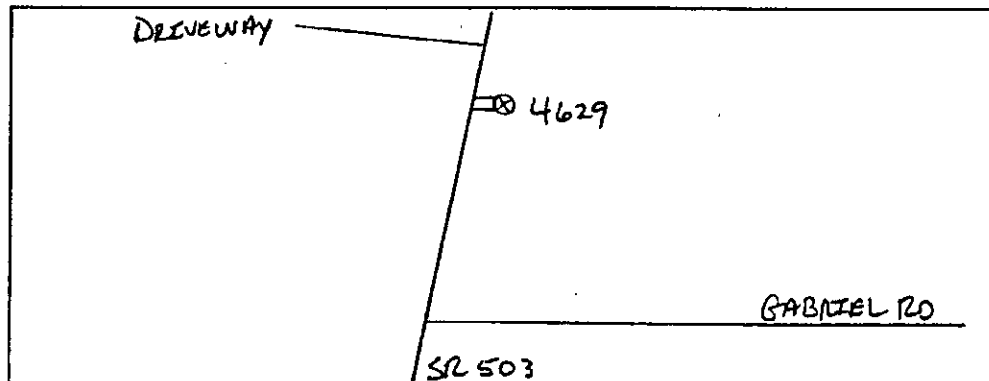

T. Breckler
Field Person

SR 503 MP 014.35 OFF SYSTEM ID. LEG 2 DIRECTION OF TRAFFIC SOUTHBOUND LANE ALL OF
 COUNT IDENTIFIER HPMS COUNTER NUMBER 244618 DESCRIPTION: ON SR 503 N/O NE GABRIEL RD

06-08-15 MONDAY AM HOURS	CARS PICKUPS	BUS	SINGLE MED	UNITS HVY	4+	SINGLE UNIT %	DOUBLE 4-	UNITS 5	DOUBLE 6+	DOUBLE UNIT %	5-	TRAINS 6	7+	TRAIN %	TRUCK %	CLASS UNKNOWN	TOTAL VEHICLES
12 - 1	1																1
1 - 2	2																2
2 - 3	3																3
3 - 4	4																4
4 - 5	5																5
5 - 6	6																6
6 - 7	7																7
7 - 8	8																8
8 - 9	9																9
9 - 10	10																10
10 - 11	11																11
11 - 12	12																12
AM TOTAL	1253	7	33	4		3.4	12	1		1.0					4.4	1310	
PM TOTAL	1253	7	33	4		3.4	12	1		1.0					4.4	1310	
DAY TOTAL	1253	7	33	4		3.4	12	1		1.0					4.4	1326	

2-AXLE EQUIVALENT 1326

SR 503 MP 014.35 OFF SYSTEM ID. LEG 2 DIRECTION OF TRAFFIC SOUTHBOUND LANE ALL OF
 COUNT IDENTIFIER HPMS COUNTER NUMBER 244618 DESCRIPTION: ON SR 503 N/O NE GABRIEL RD

DATE	TIME	CARS PICKUPS	BUS	SINGLE MED	SINGLE HVY	4+ UNIT %	DOUBLE 4-	DOUBLE 5	DOUBLE 6+	DOUBLE UNIT %	5- TRAINS	6 TRAINS	7+ TRAINS	TRAIN %	TRUCK %	CLASS UNKNOWN	TOTAL VEHICLES
06-09-15	TUESDAY																
AM	12 - 1	5				20.0											5
PM	1 - 12	4		1													4
	2 - 3	14															14
	3 - 4	24															24
	4 - 5	62		1													64
	5 - 6	200		14													215
	6 - 7	319		16	4												340
	7 - 8	400		10													416
	8 - 9	258	4	7													268
	9 - 10	233	1	6													243
	10 - 11	199	1	9													216
	11 - 12	176	1	5													184
	PM HOURS																
	12 - 1	166	1	6													177
	1 - 2	151	2	3	1												159
	2 - 3	177	1	7	1												190
	3 - 4	165	1	3	4												175
	4 - 5	217	4	8	1												231
	5 - 6	225	3	4	1												233
	6 - 7	141		5	2												149
	7 - 8	116		2													119
	8 - 9	75		2													77
	9 - 10	102			2												104
	10 - 11	42															42
	11 - 12	25															25
AM TOTAL		1894	7	69	6	4.1	11	4	1	1.0						2	1994
PM TOTAL		1602	12	40	11	3.7	9	5	2	1.0						2	1681
DAY TOTAL		3496	19	109	17	3.9	20	9	3	.9						4	3675

2-AXLE EQUIVALENT 3723

DOT-RN8505A-B

STATE OF WASHINGTON - DEPARTMENT OF TRANSPORTATION
TRIP SYSTEM
HOURLY TRAFFIC CLASSIFICATION SUMMARY

DATE 06/29/15
TIME 07:29:16
PAGE 33

SR 503	MP 014.35	OFF SYSTEM ID.	LEG 2	DESCRIPTION: ON SR 503 N/O NE GABRIEL RD	DIRECTION OF TRAFFIC	LANE ALL OF								
COUNT IDENTIFIER	HPMS	COUNTER NUMBER	244618		SOUTHBOUND									
06-10-15														
WEDNESDAY														
AM HOURS	CARS PICKUPS	BUS MED	SINGLE UNITS 4+	SINGLE UNIT %	DOUBLE UNITS 4-	DOUBLE UNITS 5	DOUBLE UNITS 6+	DOUBLE UNIT %	5- TRAINS 6	7+ TRAINS	TRAIN %	TRUCK X	CLASS UNKNOWN	TOTAL VEHICLES
12 - 1	7		1	12.5								12.5		8
1 - 2	9													9
2 - 3	27													27
3 - 4	60													65
4 - 5	203													214
5 - 6	342													362
6 - 7	354													368
7 - 8	254	4		33.7	1									269
8 - 9	242	1		5.0	3					1	.4			259
9 - 10	211	1		4.1	1									222
10 - 11	189	1		5.0	1									201
11 - 12														
PM HOURS														
12 - 1	190	1		3.5	3									200
1 - 2	164	2		8.3	1		1							181
2 - 3	169	2		3.4	2									178
3 - 4	184	1		3.1	1									191
4 - 5	195	4		5.7	2									210
5 - 6	242	2		3.1	2					1	.4			254
6 - 7	185	2		2.1	1									190
7 - 8	113	4		3.1	1									115
8 - 9	81	1		1.9	1									83
9 - 10	87	1		1.2										83
10 - 11	58													59
11 - 12	26													26
AM TOTAL	1907	7	69	15	4.5	8	5	1	1.0	1	.6	5.2	1	2013
PM TOTAL	1690	10	38	12	3.4	12	5	1	1.0	2	.1	4.3	1	1770
DAY TOTAL	3597	17	107	27	4.0	20	10	1	.8	3	.1	4.9	1	3783
													2-AXLE EQUIVALENT	3841

DOT-RNBS05A-B

STATE OF WASHINGTON - DEPARTMENT OF TRANSPORTATION
TRIP SYSTEM
HOURLY TRAFFIC CLASSIFICATION SUMMARY

DATE 06/29/15
TIME 07:29:16
PAGE 34

SR 503 MP 014.35 OFF SYSTEM ID. LEG 2 DIRECTION OF TRAFFIC SOUTHBOUND LANE ALL OF
COUNT IDENTIFIER HPMS COUNTER NUMBER 244618 DESCRIPTION: ON SR 503 N/O NE GABRIEL RD

THURSDAY AM HOURS	CARS PICKUPS	BUS	SINGLE MED	UNITS HVV	4+	SINGLE UNIT %	DOUBLE UNITS	6+	DOUBLE UNIT %	5-	TRAINS 6	7+	TRAIN %	TRUCK %	CLASS UNKNOWN	TOTAL VEHICLES
12 - 1	10															10
1 - 2	10															10
2 - 3	15		1			11.8										15
3 - 4	58		2			3.3										60
4 - 5	200		15			6.1	1		.5						1	214
5 - 6	325		15			5.2	3		1.1							348
6 - 7	361		10			4.0		1	.5							378
7 - 8	230	4	8			4.6		2								241
8 - 9	236		9			4.3	4		2.0		1		.4			253
9 - 10	214		5			4.4		1	.4							225
10 - 11	198		5			3.4			.5							206
11 - 12	193		3			3.5										201
12 - 1	195	1	4			4.4	2		1.0		1		.5		1	205
1 - 2	180		11			7.1	1		.6							196
2 - 3	165		9			6.2	2		.9				.4			177
3 - 4	219		4			2.6	2		.7		1					228
4 - 5	222		4			2.6	1		.9							230
5 - 6	148		1			1.7	1		1.2							153
6 - 7	117		1			.8	1		.8							119
7 - 8	84		1			1.2			1.2							85
8 - 9	75		3			5.1										79
9 - 10	62															62
10 - 11	24					4.0										25
11 - 12			1													25
AM TOTAL	1865	5	67			4.5	8		.7		1		.1		1	1970
PM TOTAL	1684	11	45			3.8	7		.4		1		.1		1	1760
DAY TOTAL	3549	16	112			4.2	15		.6		2		.1		2	3730
2-AXLE EQUIVALENT																
3776																

SR 503 MP 014.35 OFF SYSTEM ID. LEG 2 DIRECTION OF TRAFFIC SOUTHBOUND LANE ALL OF
 COUNT IDENTIFIER HPMS COUNTER NUMBER 244618 DESCRIPTION: ON SR 503 N/O NE GABRIEL RD

06-12-15	CARS PICKUPS	BUS MED	SINGLE UNITS 4+	SINGLE UNIT %	DOUBLE UNITS 4-5	DOUBLE UNITS 6+	DOUBLE UNIT %	5-6	TRAINS 7+	TRAIN %	TRUCK %	CLASS UNKNOWN	TOTAL VEHICLES
FRIDAY	11												11
AM HOURS	10												10
12 - 1	9												9
2 - 3	19		1	5.0									20
3 - 4	51		2	3.8									53
4 - 5	206		10	4.6									219
5 - 6	278		18	7.0									301
6 - 7	342		11	4.2									359
7 - 8	247		8	4.6									262
8 - 9			3										
9 - 10			1										
10 - 11													
11 - 12													
PM HOURS													
12 - 1													
2 - 3													
3 - 4													
4 - 5													
5 - 6													
6 - 7													
7 - 8													
8 - 9													
9 - 10													
10 - 11													
11 - 12													

AM TOTAL	1173	4	50	6	1	4.9	7	1	.6	1	1	.2	5.7	1244
PH TOTAL	1173	4	50	6	1	4.9	7	1	.6	1	1	.2	5.7	1244
DAY TOTAL	1173	4	50	6	1	4.9	7	1	.6	1	1	.2	5.7	1244

06-08-15 THRU 06-12-15
 AVERAGE WEEKDAY CLASSIFICATION VOLUMES *****
 CARS PICKUPS | BUS MED HVY | SINGLE UNIT % | DOUBLE UNITS 4-5 | DOUBLE UNITS 6+ | DOUBLE UNIT % | 5-6 | TRAINS 7+ | TRAIN % | TRUCK % | CLASS UNKNOWN | TOTAL VEHICLES
 3547 | 17 | 109 | 24 | 4.0 | 18 | 7 | 2 | .7 | 1 | 1 | .1 | 4.8 | 3729
 3 DAYS | 3729 X SEASONAL ADJ. FACTOR 0.9600 = ESTIMATED AVG DAILY TRAFFIC 3580
 AVG WEEKDAY VOL | 3729 X SEASONAL ADJ. FACTOR 0.9600 = ESTIMATED AVG DAILY TRAFFIC 3580
 TOTAL HOURS FOR COUNT 91
 FACTOR GROUP GR-05
 AVG WEEKDAY VOL 3729 X SEASONAL ADJ. FACTOR 0.9600 = ESTIMATED AVG DAILY TRAFFIC 3580

DOT-RNB505A-B

STATE OF WASHINGTON - DEPARTMENT OF TRANSPORTATION
TRIP SYSTEM
HOURLY TRAFFIC CLASSIFICATION SUMMARY

DATE 06/29/15
TIME 07:29:16
PAGE 36

SR 503 MP 014.35 OFF SYSTEM ID. LEG 2 DIRECTION OF TRAFFIC NORTHBOUND LANE ALL OF
COUNT IDENTIFIER HPMS COUNTER NUMBER 244629 DESCRIPTION: ON SR 503 N/O NE GABRIEL RD

06-08-15 MONDAY AM HOURS	CARS PICKUPS	BUS MED	SINGLE UNITS 4+	SINGLE UNIT %	DOUBLE UNITS 5	DOUBLE UNITS 6+	DOUBLE UNITS %	5-	TRAINS 6	TRAINS 7+	TRAIN %	TRUCK %	CLASS UNKNOWN	TOTAL VEHICLES
12 - 1	1													
1 - 2	2													
2 - 3	3													
3 - 4	4													
4 - 5	5													
5 - 6	6													
6 - 7	7													
7 - 8	8													
8 - 9	9													
9 - 10	9													
10 - 11	10													
11 - 12	11													
12 - 1	12													
1 - 2	2													
2 - 3	217	4	11	6.4	1	1	.9					7.2	1	235
3 - 4	294	3	8	4.2	1	1	.6					4.9		309
4 - 5	351	4	15	5.1	1	1	.3					5.4		371
5 - 6	402		12	3.1	4	1	1.2					4.3		420
6 - 7	318		8	2.4	1		.3					2.8		327
7 - 8	248		8	3.1								3.1		256
8 - 9	185		4	2.1								2.1		189
9 - 10	139		3	2.1			.7					2.1		143
10 - 11	81		1	1.2								1.2		82
11 - 12	50													50
AM TOTAL	2285	11	69	3.5	9	2	.5					4.0	1	2382
PM TOTAL	2285	11	69	3.5	9	2	.5					4.0	1	2382
DAY TOTAL	2285	11	69	3.5	9	2	.5					4.0	1	2398

2-AXLE EQUIVALENT

SR 503 MP 014.35 OFF SYSTEM ID. LEG 2 DIRECTION OF TRAFFIC NORTHBOUND LANE ALL OF
 COUNT IDENTIFIER HPMS COUNTER NUMBER 244629 DESCRIPTION: ON SR 503 N/O NE GABRIEL RD

06-09-15 TUESDAY AM HOURS	CARS PICKUPS	BUS	SINGLE MED	UNITS HYV	4+	SINGLE UNIT %	DOUBLE 4-	5	6+	DOUBLE UNIT %	5-	TRAINS 6	7+	TRAIN %	TRUCK %	CLASS UNKNOWN	TOTAL VEHICLES
12 - 1	20					16.7				1.9					16.7		20
1 - 2	11					13.0				2.9					13.0		11
2 - 3	15					10.5				2.4					13.3		15
3 - 4	13					10.5				3.7					8.4		13
4 - 5	9					11.3				2.4					8.4		9
5 - 6	20					4.7				1.4					4.2		20
6 - 7	44					2.8				3.8					9.6		44
7 - 8	91					5.8				1.6					4.8		91
8 - 9	107					3.2				0.6					3.6		107
9 - 10	97					5.1				2.8					7.9		97
10 - 11	137					4.8				1.4					6.5		137
11 - 12	141					2.3				0.3					2.5		141
PM HOURS																	
12 - 1	177					3.2				1.6					4.8		177
1 - 2	163					3.0				0.6					3.6		163
2 - 3	233					5.1				2.8					7.9		233
3 - 4	272					4.8				1.4					6.5		272
4 - 5	545					2.3				0.3					2.5		545
5 - 6	406					3.7				1.4					3.5		406
6 - 7	333					2.9				0.6					3.7		333
7 - 8	241					3.2				1.6					4.7		241
8 - 9	212					.9				.9					.9		212
9 - 10	172					1.1				1.1					1.1		172
10 - 11	100					2.0				2.0					2.0		100
11 - 12	57					1.7				1.7					1.7		57
AM TOTAL	705	14	36	5		7.0	7	6	6	2.4					9.5	2	781
PM TOTAL	2711	10	72	5		3.1	18	7	3	1.0					4.1	1	2828
DAY TOTAL	3416	24	108	10		3.9	25	13	9	1.3					5.3	3	3609
2-AXLE EQUIVALENT																	
3679																	

DOT-RNB505A-B

STATE OF WASHINGTON - DEPARTMENT OF TRANSPORTATION

DATE 06/29/15

TRIP SYSTEM HOURLY TRAFFIC CLASSIFICATION SUMMARY

TIME 07:29:16

SR 503

MP 014.35

OFF SYSTEM ID.

LEG 2

DIRECTION OF TRAFFIC NORTHBOUND

LANE ALL OF

COUNT IDENTIFIER HPMS

COUNTER NUMBER 244629

DESCRIPTION: ON SR 503 N/O NE GABRIEL RD

DATE	TIME	CARS PICKUPS	BUS	SINGLE MED	HYV	4+	SINGLE UNIT %	DOUBLE 4-5	DOUBLE 6+	DOUBLE UNIT %	5-6 TRAINS	7+	TRAIN %	TRUCK %	CLASS UNKNOWN	TOTAL VEHICLES
06-10-15	WEDNESDAY	23														23
12	AM HOURS	14														14
1		14														14
2		18														18
3		14														14
4		9														9
5		22														22
6		43														43
7		93														93
8		99														99
9		112														112
10		126														126
11		149														149
12	PM HOURS	160														160
1		192														192
2		204														204
3		267														267
4		325														325
5		395														395
6		313														313
7		208														208
8		194														194
9		230														230
10		137														137
11		78														78
12																
AM TOTAL		722	14	35	16	4	8.4	15	7	4					3	820
PM TOTAL		2713	12	78	9	2	3.6	15	5	4					1	2840
DAY TOTAL		3435	26	113	25	6	4.6	30	12	8					4	3660
																3745

2-AXLE EQUIVALENT

SR 503 MP 014.35 OFF SYSTEM ID. LEG 2 DIRECTION OF TRAFFIC NORTHBOUND LANE ALL OF
 COUNT IDENTIFIER HPMS COUNTER NUMBER 244629 DESCRIPTION: ON SR 503 N/O NE GABRIEL RD

DAY	CARS PICKUPS	BUS	SINGLE MED	SINGLE UNITS HVY	4+	SINGLE UNIT %	DOUBLE 4-	DOUBLE UNITS 5	DOUBLE UNITS 6+	DOUBLE UNIT %	5-	TRAINS 6	TRAINS 7+	TRAIN %	TRUCK %	CLASS UNKNOWN	TOTAL VEHICLES
06-11-15	38		1			5.6									5.6		38
THURSDAY	17																18
AM HOURS	12																12
1 -	3																15
2 -	4																10
3 -	10																25
4 -	21		1	1		12.0											73
5 -	67		1	1		5.5											116
6 -	98		3	1		11.2	3	1	1	4.3							121
7 -	101		7			13.2	2		1	3.3							107
8 -	99		5		1	5.6	3	1		1.9							119
9 -	107		7			6.7	3			3.4							162
10 -	148		1	6	1	4.9	3	2		3.1			1	.6			179
11 -																	187
12 -	167		1	5	3	6.1	4			.6							223
PM HOURS	176				2	5.7	4			2.1							341
1 -	207			8	1	4.9	4			1.8			1	.4			353
2 -	327		3	4		3.2	2	1		.9							345
3 -	355		3	8		4.8	3		1	.8							254
4 -	361			9	1	2.4	3			1.2							215
5 -	352			11		3.2	2	1		.6							194
6 -	266			6	1	2.8	1			.5							131
7 -	210			5		2.3											57
8 -	190			3		1.5	1										
9 -	128			3		2.3											
10 -	56			1		1.8											
11 -																	
12 -																	
AM TOTAL	732		13	40	4	7.2	14	5	2	2.6			1	.1			816
PM TOTAL	2733		10	76	7	3.4	18	3	1	.8			1	.1			2852
DAY TOTAL	3465		23	116	11	4.2	32	8	3	1.2			2	.1			3668
																2-AXLE EQUIVALENT	3734

SR 503 MP 014.35 OFF SYSTEM ID. LEG 2 DIRECTION OF TRAFFIC NORTHBOUND LANE ALL OF
 COUNT IDENTIFIER HPMS COUNTER NUMBER 244629 DESCRIPTION: ON SR 503 N/O NE GABRIEL RD

06-12-15	CARS PICKUPS	BUS MED	SINGLE UNITS HVY	4+	SINGLE UNIT %	DOUBLE UNITS 4-	5	6+	DOUBLE UNIT %	5-	TRAINS 6	7+	TRAIN %	TRUCK %	CLASS UNKNOWN	TOTAL VEHICLES
FRIDAY	33	1	2	2	2.9	2	2	2	4.6	2.1	5.0	20	5.0	9.1	21.8	87
AM HOURS	15	1	1	1	17.2	1	1	1	11.3	1	13.4	1	13.4	15.0	15.0	142
12 - 1	15	1	1	1	2.9	1	1	1	1.8	1.3	1.3	1	1.3	1.3	1.3	3
1 - 2	16	1	1	1	4.3	1	1	1	1.3	1.3	1.3	1	1.3	1.3	1.3	3
2 - 3	8	1	1	1	4.3	1	1	1	1.3	1.3	1.3	1	1.3	1.3	1.3	3
3 - 4	8	1	1	1	4.3	1	1	1	1.3	1.3	1.3	1	1.3	1.3	1.3	3
4 - 5	8	1	1	1	4.3	1	1	1	1.3	1.3	1.3	1	1.3	1.3	1.3	3
5 - 6	19	1	1	1	4.3	1	1	1	1.3	1.3	1.3	1	1.3	1.3	1.3	3
6 - 7	50	1	1	1	4.3	1	1	1	1.3	1.3	1.3	1	1.3	1.3	1.3	3
7 - 8	68	1	1	1	4.3	1	1	1	1.3	1.3	1.3	1	1.3	1.3	1.3	3
8 - 9	123	1	1	1	4.3	1	1	1	1.3	1.3	1.3	1	1.3	1.3	1.3	3
9 - 10																
10 - 11																
11 - 12																
PM HOURS																
12 - 1																
1 - 2																
2 - 3																
3 - 4																
4 - 5																
5 - 6																
6 - 7																
7 - 8																
8 - 9																
9 - 10																
10 - 11																
11 - 12																
AM TOTAL	340	9	21	8	9.9	4	3		1.8					11.7		385
PM TOTAL																
DAY TOTAL	340	9	21	8	9.9	4	3		1.8					11.7		385

06-08-15 THRU 06-12-15
 AVERAGE WEEKDAY CLASSIFICATION VOLUMES *****
 CARS PICKUPS | BUS MED HVY | 4+ | SINGLE UNIT % | DOUBLE UNITS 4- | 5 | 6+ | DOUBLE UNIT % | 5- | TRAINS 6 | 7+ | TRAIN % | TRUCK % | CLASS UNKNOWN | TOTAL VEHICLES
 3439 | 24 | 112 | 15 | 4 | 4.3 | 29 | 11 | 7 | 1.3 | | | | | | | 3646
 91 | | | | | | | | | | | | | | | | | 3719
 3646 X SEASONAL ADJ. FACTOR 0.9600 = ESTIMATED AVG DAILY TRAFFIC 3500
 AMD 2-AXLE EQUIVALENT

DOT-RN8505A-B

STATE OF WASHINGTON - DEPARTMENT OF TRANSPORTATION
TRIP SYSTEM
HOURLY TRAFFIC CLASSIFICATION SUMMARY

DATE 06/29/15
TIME 07:29:16
PAGE 41

SR 503 MP 014.35 OFF SYSTEM ID. LEG 2 DIRECTION OF TRAFFIC BOTH WAYS LANE ALL OF
COUNT IDENTIFIER HPMS COUNTER NUMBER 244629 DESCRIPTION: ON SR 503 N/O NE GABRIEL RD

06-08-15 MONDAY AM HOURS	CARS PICKUPS	BUS	SINGLE MED	UNITS HVY	4+	SINGLE UNIT %	DOUBLE UNITS	5	6+	DOUBLE UNIT %	5-	TRAINS 6	7+	TRAIN %	TRUCK %	CLASS UNKNOWN	TOTAL VEHICLES
12 - 1	1																
1 - 2	2																
2 - 3	3																
3 - 4	4																
4 - 5	5																
5 - 6	6																
6 - 7	7																
7 - 8	8																
8 - 9	9																
9 - 10	10																
10 - 11	11																
11 - 12	12																
12 - 1	1																
1 - 2	2																
2 - 3	3																
3 - 4	4																
4 - 5	5																
5 - 6	6																
6 - 7	7																
7 - 8	8																
8 - 9	9																
9 - 10	10																
10 - 11	11																
11 - 12	12																
AM TOTAL	3538	18	102	8	8	3.5	21	3	1	.7					4.1	1	3692
PM TOTAL	3538	18	102	8	8	3.5	21	3	1	.7					4.1	1	3692
DAY TOTAL	3538	18	102	8	8	3.5	21	3	1	.7					4.1	1	3692
																	3724

2-AXLE EQUIVALENT

SR 503	MP 014.35	OFF SYSTEM ID.	COUNTER NUMBER 244629	DESCRIPTION: ON SR 503 N/O NE GABRIEL RD	LEG 2	DIRECTION OF TRAFFIC BOTH WAYS	LANE ALL OF							
06-09-15	TUESDAY	CARS PICKUPS	BUS	SINGLE MED	UNITS 4+	SINGLE UNIT %	DOUBLE UNITS 4-5	DOUBLE UNITS 6+	DOUBLE UNIT %	5-6 TRAINS	7+ TRAIN %	TRUCK %	CLASS UNKNOWN	TOTAL VEHICLES
12 - 1	25	1		1		6.3						6.3		25
1 - 2	15													16
2 - 3	29													29
3 - 4	37													37
4 - 5	71	1		2		5.3						5.3	1	76
5 - 6	220	2		7		7.1						7.4		238
6 - 7	363	1		1		6.9						5.8		392
7 - 8	491	8		16		4.8						6.9		521
8 - 9	365	7		15		5.6						5.4	1	392
9 - 10	330	1		11		3.4						5.8	2	350
10 - 11	336			13		3.9						5.8		359
11 - 12	317	2		13		4.4						6.8		340
PM HOURS														
12 - 1	343	2		11		3.6						5.5		363
1 - 2	314	2		8		3.4						4.3		328
2 - 3	410	4		15		5.0						7.4		443
3 - 4	437	4		13		4.7						6.2		466
4 - 5	562	7		13		3.4						3.9	1	585
5 - 6	631	3		19		3.6						4.5		662
6 - 7	474			14		3.4						4.0	1	494
7 - 8	357			10		2.7						4.0		372
8 - 9	287			4		1.4						1.4		291
9 - 10	274			2		1.4						1.4		278
10 - 11	142			2		1.4						1.4		144
11 - 12	82			1		1.2						1.2		85
AM TOTAL	2509	21		105		4.9						6.2	4	2775
PM TOTAL	4313	22		112		3.3						4.3	1	4509
DAY TOTAL	6912	43		217		3.9						5.0	5	7284
												2-AXLE EQUIVALENT		7402

SR 503	MP 014.35	OFF SYSTEM ID.	COUNTER NUMBER	244629	DESCRIPTION:	ON SR 503 N/O NE GABRIEL RD	BOTH WAYS	LANE ALL OF												
06-10-15	WEDNESDAY	CARS	PICKUPS	BUS	SINGLE MED	HVY	4+	SINGLE UNIT %	DOUBLE 4-	DOUBLE 5	DOUBLE 6+	DOUBLE UNIT %	5-	TRAINS 6	TRAINS 7+	TRAIN %	TRUCK %	CLASS UNKNOWN	TOTAL VEHICLES	
AM HOURS	12 - 1	30	23	1	1			3.2									3.2			31
	1 - 2	23	23																	23
	2 - 3	25	45																	47
	3 - 4	69	69																	76
	4 - 5	225	385	1	12	5	2	2.1	2	1	1	1.3					2.1		1	243
	5 - 6	385	447	1	20	5	1	5.8	1	3	2	1.2					9.2		1	412
	6 - 7	447	353	1	16	3	1	6.3	7	4	2	2.5					6.6			486
	7 - 8	353	354	8	11	6	1	5.6	4	3		1.8					8.0		1	384
	8 - 9	354	337	8	18	4	1	6.0	5	3	2	1.3					7.6		1	362
	9 - 10	337	338	1	10	5	1	4.7	3	3		2.2					6.9		1	361
	10 - 11	338		3	11	5	1	5.3	1	1		.6					6.1			
	11 - 12																			
	PM HOURS																			
	12 - 1	350	356	2	6	4	1	3.2	7	4	1	1.9					5.4		1	370
	1 - 2	356	373	3	15	2	1	4.6	2	2	1	.6					7.8			386
	2 - 3	451	530	3	12	2	1	4.6	1	1	1	.8					5.3			394
	3 - 4	530	637	5	15	4	2	5.0	3	3	2	.8					5.8			479
	4 - 5	637	498	7	22	3	1	5.6	4	2	1	1.1					6.7		1	568
	5 - 6	498	321	2	11	1		2.1	4	1		.4					3.3			659
	6 - 7	321	275		10	1		2.0	1	1		.7					2.4		1	510
	7 - 8	275	195		6	1		2.5	2	1		.9					3.9			334
	8 - 9	195	104		7	1		2.5	1	1		.7					3.2		1	284
	9 - 10	104			1			1.0	2			1.0					2.0			199
	10 - 11																			105
	11 - 12																			
AM TOTAL		2629	4403	21	106	31	4	5.6	23	12	4	1.4					7.1		4	2833
PM TOTAL		4403		22	116	21	2	3.5	27	10	5	.9					4.5		1	4610
DAY TOTAL		7032		43	220	52	6	4.3	50	22	9	1.1					5.5		5	7443
																				7586

2-AXLE EQUIVALENT

STATE OF WASHINGTON - DEPARTMENT OF TRANSPORTATION
TRIP SYSTEM
HOURLY TRAFFIC CLASSIFICATION SUMMARY

SR 503 MP 014.35 OFF SYSTEM ID. LEG 2 DIRECTION OF TRAFFIC BOTH WAYS LANE ALL OF

COUNT IDENTIFIER HPMS COUNTER NUMBER 244629 DESCRIPTION: ON SR 503 N/O NE GABRIEL RD

06-11-15 THURSDAY AM HOURS	CARS PICKUPS	BUS	SINGLE MED	HYV	4+	SINGLE UNIT %			DOUBLE UNITS			DOUBLE UNIT %			5-	6	7+	TRAIN %	TRUCK %	CLASS UNKNOWN	TOTAL VEHICLES	
						UNIT %	4-	5	6+	UNIT %	5-	6	7+	TRUCK								CLASS
12 - 1	48		1			3.6															48	
11 - 2	27					6.3																28
10 - 3	20					2.9																20
9 - 4	29					6.7																32
8 - 5	68					5.2																70
7 - 6	221					7.5																239
6 - 7	392					4.7																421
5 - 8	459					5.2																494
4 - 9	331					7.5																362
3 - 10	335					5.2																360
2 - 11	321					4.1																344
1 - 12	346					4.7																368
PM HOURS																						
12 - 1	360					4.1																380
11 - 2	371					6.0																392
10 - 3	387					4.2																419
9 - 4	492					4.3																518
8 - 5	554					2.5																581
7 - 6	583					3.0																603
6 - 7	480					2.1																498
5 - 8	361					2.0																373
4 - 9	294					2.6																300
3 - 10	265					1.6																273
2 - 11	190					2.4																193
1 - 12	80					4.2																82
AM TOTAL	2597					5.3																2786
PM TOTAL	4417					3.5																4612
DAY TOTAL	7014					4.2																7398
																						7509

2-AXLE EQUIVALENT

SR 503 MP 014.35 OFF SYSTEM ID. LEG 2 DIRECTION OF TRAFFIC BOTH WAYS LANE ALL OF
 COUNT IDENTIFIER HPMS COUNTER NUMBER 244629 DESCRIPTION: ON SR 503 N/O NE GABRIEL RD

06-12-15	CARS PICKUPS	BUS MED	SINGLE UNITS 4+	SINGLE UNIT %	DOUBLE UNITS 4-5	DOUBLE UNITS 6+	DOUBLE UNIT %	5-6	TRAINS 7+	TRAIN %	TRUCK %	CLASS UNKNOWN	TOTAL VEHICLES
FRIDAY	44	1	1	2.2							2.2		45
AM HOURS	25												25
12 - 1	25												25
1 - 2	25												25
2 - 3	27		1	3.6									28
3 - 4	59		2	3.3									61
4 - 5	225		10	4.6	2	1	1.3						239
5 - 6	328		20	7.3	1	1	3	1					356
6 - 7	410		22	6.7	3	2	1.1		1				446
7 - 8	370		15	6.9	5	1	1.5						404
8 - 9													
9 - 10													
10 - 11													
11 - 12													
PM HOURS													
12 - 1													
1 - 2													
2 - 3													
3 - 4													
4 - 5													
5 - 6													
6 - 7													
7 - 8													
8 - 9													
9 - 10													
10 - 11													
11 - 12													
AM TOTAL	1513	13	71	6.1	11	4	.9	1	1	.1	7.1		1629
PM TOTAL	1513	13	71	6.1	11	4	.9	1	1	.1	7.1		1629
DAY TOTAL	1513	13	71	6.1	11	4	.9	1	1	.1	7.1		1629

06-08-15 THRU 06-12-15
 AVERAGE WEEKDAY CLASSIFICATION VOLUMES *****
 CARS SINGLE UNITS 4+ | SINGLE UNIT % | DOUBLE UNITS 4-5 | DOUBLE UNITS 6+ | DOUBLE UNIT % | 5-6 | TRAINS 7+ | TRAIN % | TRUCK % | CLASS UNKNOWN | TOTAL VEHICLES
 6986 | 42 | 222 | 39 | 4 | 4.2 | 47 | 18 | 9 | 1.0 | 1 | 3 | .1 | 5.2 | 5 | 7375
 TOTAL HOURS FOR COUNT 91
 3 DAYS
 AVG WEEKDAY VOL 7375 X SEASONAL ADJ. FACTOR 0.9600 = ESTIMATED AVG DAILY TRAFFIC 7080
 AVG WEEKDAY VOLUME 7375
 AND 2-AXLE EQUIVALENT 7501

PEAK HOUR PERCENTAGES: K = 8.98 D = 64.80 T = 4.53
 PEAK HOUR LOCATION : VOLUME = 662 DATE: 06/09/15 TIME: 05:00 PM

Note: Count High

D. 9833



ET

Interval 60 min. 15 min.
 Binned(CL/SP) Count(volume)
 Lane No 1 2

Direction Channel 1 _____
 Direction Channel 2 _____
 Unique ID# _____

Counter No. 244617 Count ID ATR
 SR 503 RRT/RRQ _____ MP 14.35
 Leg 1 Direction SB OSID _____

Delete SR from Clariscent. 7/10/88

Station Description _ ON SR 503 S/O NE GABRIEL RD

Date	Day	Time	Comments				
6-8-15	2	1338	Manual (1) <u>1</u> (2) _____ Counter (1) <u>1</u> (2)	Set Cntrs	OK	TWB	6.4
6-9-15	3	1010	Manual (1) <u>18</u> (2) _____ Counter (1) <u>18</u> (2)	Check Cntrs	OK	TWB	6.6
6-10-15	4	1141	Manual (1) <u>18</u> (2) _____ Counter (1) <u>18</u> (2)	Check Cntrs	OK	TWB	6.7
6-11-15	5	1149	Manual (1) <u>30</u> (2) _____ Counter (1) <u>30</u> (2)	Check Cntrs	OK	TWB	6.9
6-12-15	6	0707	Manual (1) <u>1</u> (2) _____ Counter (1) <u>1</u> (2)	P/U Cntrs	OK	TWB	6.8

Sketch

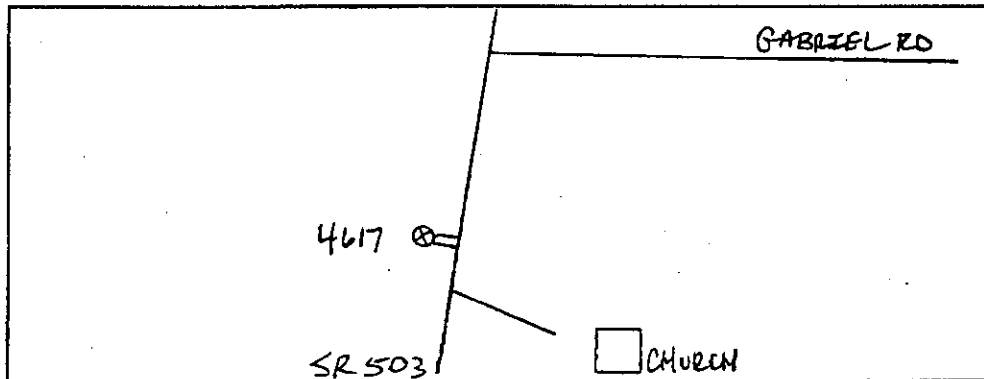

T. BRECHER
Field Person



Interval 60 min. 15 min.
 Binned(CL/SP) Count(volume)
 Lane No 1 2

Direction Channel 1 _____
 Direction Channel 2 _____
 Unique ID# _____

Counter No. 244620 Count ID ATR
 SR 503 RRT/RRQ MP 14.35
 Leg 1 Direction NB OSID _____

Station Description _ ON SR 503 S/O NE GABRIEL RD

Date	Day	Time	Comments
6-8-15	2	1335	Manual (1) <u>1</u> (2) _____ Counter (1) <u>1</u> (2) _____ Set Cntrs OK TWB 6.5
6-9-15	3	1005	Manual (1) <u>17</u> (2) _____ Counter (1) <u>17</u> (2) _____ Check Cntrs OK TWB 6.5
6-10-15	4	1136	Manual (1) <u>12</u> (2) _____ Counter (1) <u>12</u> (2) _____ Check Cntrs OK TWB 6.4
6-11-15	5	1154	Manual (1) <u>19</u> (2) _____ Counter (1) <u>19</u> (2) _____ Check Cntrs OK TWB 6.4
6-12-15	6	0906	Manual (1) <u>1</u> (2) _____ Counter (1) <u>1</u> (2) _____ P/U Cntrs OK TWB 6.4

Sketch

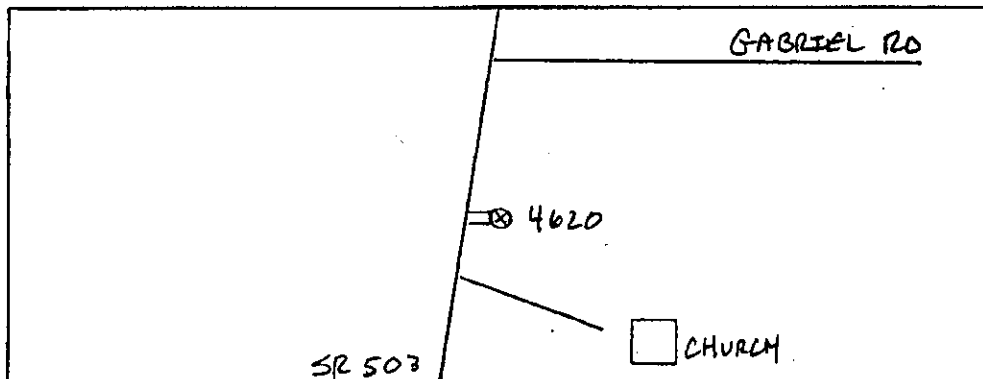

T. BRECHER
Field Person

TRIP SYSTEM
HOURLY TRAFFIC CLASSIFICATION SUMMARY

SR 503 MP 014.35 OFF SYSTEM ID. LEG 1 DIRECTION OF TRAFFIC SOUTHBOUND LANE ALL OF

COUNT IDENTIFIER ATR COUNTER NUMBER 244617 DESCRIPTION: ON SR 503 S/O NE GABRIEL RD

06-08-15 MONDAY		CARS PICKUPS	BUS	SINGLE MED	UNITS HVY	4+	SINGLE UNIT %	DOUBLE 4-	UNITS 5	6+	DOUBLE UNIT %	5-	TRAINS 6	7+	TRAIN %	TRUCK %	CLASS UNKNOWN	TOTAL VEHICLES	
11	1	1																	
12	2	209		1	16	3	8.5	7			3.0					11.4		236	
1	3	201		1	28	1	12.4	2		1	1.3					13.7		233	
2	4	262		12	25	3	12.5	3			1.0					13.5		303	
3	5	237		1	15	3	7.3	5			1.9					9.2		261	
4	6	187			9		4.5	4			2.0					6.5		200	
5	7	148			14		8.5	2			1.2					9.8		164	
6	8	99		1	9		8.9	2			1.8					10.7	1	112	
7	9	99			2		1.9	3			2.9					4.8		104	
8	10	55			2		3.5									3.5		57	
9	11	13			1		7.1									7.1		14	
10	12																		
AM TOTAL		1510		16	121	7	8.6	28	1		1.7					10.3	1	1684	
PM TOTAL		1510		16	121	7	8.6	28	1		1.7					10.3	1	1684	
DAY TOTAL		1510		16	121	7	8.6	28	1		1.7					10.3	1	1684	

2-AXLE EQUIVALENT 1717

DOT-RN8505A-B

STATE OF WASHINGTON - DEPARTMENT OF TRANSPORTATION

DATE 06/29/15

HOURLY TRAFFIC CLASSIFICATION SUMMARY

TIME 07:29:16

SR 503

MP 014.35

OFF SYSTEM ID.

LEG 1

DIRECTION OF TRAFFIC SOUTHBOUND

LANE ALL OF

COUNT IDENTIFIER ATR

COUNTER NUMBER 244617

DESCRIPTION: ON SR 503 S/O NE GABRIEL RD

DATE	TIME	AM HOURS	PM HOURS	CARS PICKUPS	BUS	SINGLE MED	HVY	4+	DOUBLE 4-	5	6+	DOUBLE UNIT %	5-	6	7+	TRAIN %	TRUCK %	CLASS UNKNOWN	TOTAL VEHICLES
06-09-15	TUESDAY	1	1	11													14.3		11
		2	2	6													9.1		7
		3	3	17													7.1		17
		4	4	30													9.9		33
		5	5	92													15.7		33
		6	6	264													13.0		483
		7	7	420													7.4		580
		8	8	535													9.9		372
		9	9	335													10.8		332
		10	10	296													8.7		286
		11	11	261													8.3		265
		12	12	243													8.3		265
		1	1	206													8.0		224
		2	2	211													11.7		239
		3	3	216													11.5		244
		4	4	194													13.3		225
		5	5	263													12.6		301
		6	6	266													8.3		290
		7	7	178													10.1		198
		8	8	154													6.1		165
		9	9	92													13.2		106
		10	10	110													9.8		122
		11	11	52													3.6		55
		12	12	29													3.3		30
		AM TOTAL		2510													10.2		2798
		PM TOTAL		1971													10.2		2199
		DAY TOTAL		4481													10.2		4997
																			5093

2-AXLE EQUIVALENT

DOT-RN8505A-B

STATE OF WASHINGTON - DEPARTMENT OF TRANSPORTATION

DATE 06/29/15

HOURLY TRAFFIC CLASSIFICATION SUMMARY

TIME 07:29:16

SR 503

MP 014.35

OFF SYSTEM ID.

LEG 1

DIRECTION OF TRAFFIC SOUTHBOUND

LANE ALL OF

COUNT IDENTIFIER ATR

COUNTER NUMBER 244617

DESCRIPTION: ON SR 503 S/O NE GABRIEL RD

DATE	TIME	CARS PICKUPS	BUS	SINGLE MED	HYV	4+	SINGLE UNIT %	DOUBLE 4-	5	6+	DOUBLE UNIT %	5-	TRAINS 6	7+	TRAIN %	TRUCK %	CLASS UNKNOWN	TOTAL VEHICLES
06-10-15	WEDNESDAY	15		2			11.8									11.8		17
	AM HOURS	10		1			9.1									9.1		11
	1 -	13		1			7.1									7.1		14
	2 -	37		1			9.8									9.8		41
	3 -	94		10			10.4	1								11.3		106
	4 -	254		39			13.3	4								13.6		294
	5 -	451		60			12.2	3								12.9		518
	6 -	349		30			7.7	3								8.1		507
	7 -	465		23			10.6	6								10.2		391
	8 -	306		27			6.4	3								7.7		299
	9 -	275		15			8.2	3								9.4		267
	10 -	242		4														
	11 -																	
	12 -																	
	PM HOURS	255		11			5.8	5								7.6		277
	1 -	216		25			12.1	7								15.2		256
	2 -	217		15			7.5	3								9.5		241
	3 -	212		17			8.0	5	2							10.5		238
	4 -	268		25			10.8	4	1							12.4		306
	5 -	321		13			4.9	7	1							7.5		348
	6 -	232		16			5.9	2	1							7.1		239
	7 -	139		8			4.1	2	1							8.2		150
	8 -	89		4			4.9	4	1							4.9		97
	9 -	97		5			5.1	2								6.4		102
	10 -	73		4			3.1	1								5.1		78
	11 -	31		1														32
	12 -																	
	AM TOTAL	2511		227			9.4	27	6							10.6		2814
	PM TOTAL	2140		138			7.2	39	7	1						9.3		2364
	DAY TOTAL	4651		365			8.4	66	13	1						10.0		5178
																2-AXLE EQUIVALENT		5289

SR-503 MP 014.35 OFF SYSTEM ID. LEG 1 DIRECTION OF TRAFFIC SOUTHBOUND LANE ALL OF
 COUNT IDENTIFIER ATR COUNTER NUMBER 244617 DESCRIPTION: ON SR 503 S/O NE GABRIEL RD

06-11-15	CARS PICKUPS	BUS MED	SINGLE UNITS 4+	DOUBLE UNITS 4-5	DOUBLE UNITS 6+	DOUBLE UNIT %	5- TRAINS 6	7+ TRAINS	TRAIN %	TRUCK %	CLASS UNKNOWN	TOTAL VEHICLES
THURSDAY	15	1	1	1	1	1.0	1	1	.1	5.9	1	2724
AM HOURS	12	1	1	1	1	1.0	1	1	.1	5.9	1	2724
1 - 1	12	1	1	1	1	1.0	1	1	.1	5.9	1	2724
2 - 2	9	1	1	1	1	1.0	1	1	.1	5.9	1	2724
3 - 3	26	2	1	1	1	1.0	1	1	.1	5.9	1	2724
4 - 4	89	7	1	1	1	1.0	1	1	.1	5.9	1	2724
5 - 5	266	40	1	1	1	1.0	1	1	.1	5.9	1	2724
6 - 6	439	56	3	5	1	1.2	2	1	.3	9.4	3	5086
7 - 7	472	35	2	4	1	1.2	1	1	.3	11.0	3	5193
8 - 8	290	27	2	4	1	1.2	1	1	.3	12.4	3	5086
9 - 9	305	21	2	1	1	3.7	1	1	.3	12.4	3	5086
10 - 10	262	19	2	5	1	2.1	1	1	.3	9.2	3	5086
11 - 11	236	17	2	2	1	1.2	1	1	.3	8.6	3	5086
12 - 12	246	14	3	1	1	1.1	1	1	.4	10.3	3	5086
PM HOURS	245	18	3	2	1	1.1	1	1	.4	12.2	3	5086
1 - 1	231	24	2	1	1	1.1	1	1	.4	12.0	3	5086
2 - 2	206	21	1	5	1	2.6	1	1	.3	11.8	3	5086
3 - 3	283	22	1	5	1	1.9	1	1	.3	6.4	3	5086
4 - 4	198	14	1	5	1	1.5	1	1	.3	8.8	3	5086
5 - 5	306	15	1	4	1	1.8	1	1	.3	7.6	3	5086
6 - 6	130	8	1	3	1	2.1	1	1	.3	4.6	3	5086
7 - 7	104	4	1	1	1	.9	1	1	.3	10.3	3	5086
8 - 8	87	4	1	1	1	1.3	1	1	.3	6.4	3	5086
9 - 9	73	5	1	1	1	1.3	1	1	.3	16.7	3	5086
10 - 10	25	5	1	1	1	1.3	1	1	.3	10.4	3	5086
11 - 11	2421	15	18	33	3	1.5	1	2	.1	11.1	4	5086
AM TOTAL	2134	22	11	27	2	1.4	2	1	.1	9.5	3	2362
PM TOTAL	4555	37	29	60	6	1.4	2	3	.1	10.4	4	5193
DAY TOTAL												

2-AXLE EQUIVALENT

DOT-RNB505A-8

STATE OF WASHINGTON - DEPARTMENT OF TRANSPORTATION
TRIP SYSTEM
HOURLY TRAFFIC CLASSIFICATION SUMMARY

DATE 06/29/15
TIME 07:29:16
PAGE 21

SR 503 MP 014.35 OFF SYSTEM ID. LEG 1 DIRECTION OF TRAFFIC NORTHBOUND LANE ALL OF

COUNT IDENTIFIER ATR COUNTER NUMBER 244620 DESCRIPTION: ON SR 503 S/O NE GABRIEL RD

06-08-15 MONDAY AM HOURS	CARS PICKUPS	BUS	SINGLE MED	UNITS HYV	4+	SINGLE UNIT %	DOUBLE 4-	UNITS 5	6+	DOUBLE UNIT %	S-	TRAINS 6	7+	TRAIN %	TRUCK %	CLASS UNKNOWN	TOTAL VEHICLES
12 - 1	2																
11 - 2	1																
10 - 3	3																
9 - 4	4																
8 - 5	5																
7 - 6	6																
6 - 7	7																
5 - 8	8																
4 - 9	9																
3 - 10	10																
2 - 11	11																
1 - 12	12																
PM HOURS																	
12 - 1	1																
11 - 2	2																
10 - 3	3																
9 - 4	4																
8 - 5	5																
7 - 6	6																
6 - 7	7																
5 - 8	8																
4 - 9	9																
3 - 10	10																
2 - 11	11																
1 - 12	12																
AM TOTAL	3179					3.5	15	2	2	.6				4.1	6		3320
PM TOTAL	3179					3.5	15	2	2	.6				4.1	6		3320
DAY TOTAL	3179	15	97	4	4	3.5	15	2	2	.6				4.1	6		3344

2-AXLE EQUIVALENT

HOURLY TRAFFIC CLASSIFICATION SUMMARY

SR 503 MP 014.35 OFF SYSTEM ID. LEG 1 DIRECTION OF TRAFFIC NORTHBOUND LANE ALL OF

COUNT IDENTIFIER ATR COUNTER NUMBER 244620 DESCRIPTION: ON SR 503 S/O NE GABRIEL RD

DAY	AM HOURS	PM HOURS	CARS PICKUPS	BUS	SINGLE MED	UNITS HVY	4+	SINGLE UNIT %	DOUBLE 4-	5	6+	DOUBLE UNIT %	5-	TRAINS 6	7+	TRAIN %	TRUCK %	CLASS UNKNOWN	TOTAL VEHICLES
06-09-15	12 - 1	1 - 12	33					18.2									18.2		33
TUESDAY	1 - 2	2 - 12	17					3.3									3.3		17
	2 - 3	3 - 12	21					15.5									15.5		21
	3 - 4	4 - 12	16					13.7									13.7		16
	4 - 5	5 - 12	9					11.9									11.9		9
	5 - 6	6 - 12	28					4.6									4.6		28
	6 - 7	7 - 12	59					3.7									3.7		59
	7 - 8	8 - 12	114					6.0									6.0		114
	8 - 9	9 - 12	138					4.1									4.1		138
	9 - 10	10 - 12	140					2.1									2.1		140
	10 - 11	11 - 12	180					1.2									1.2		180
	11 - 12	12 - 1	197					1.9									1.9		197
	12 - 1	1 - 2	250					1.3									1.3		250
	1 - 2	2 - 3	226					3.1									3.1		226
	2 - 3	3 - 4	318					5.0									5.0		318
	3 - 4	4 - 5	378					1.2									1.2		378
	4 - 5	5 - 6	490					2.7									2.7		490
	5 - 6	6 - 7	570					4.4									4.4		570
	6 - 7	7 - 8	462					2.3									2.3		462
	7 - 8	8 - 9	326					2.1									2.1		326
	8 - 9	9 - 10	299					1.3									1.3		299
	9 - 10	10 - 11	229					1.2									1.2		229
	10 - 11	11 - 12	148					2.3									2.3		148
	11 - 12	12 - 1	81					7.5									7.5		81
AM TOTAL			952	24	48	7	1	7.5	8	5	11	2.3			1	.1	9.8	9	1066
PM TOTAL			3777	17	107	6	1	3.3	22	8	7	.9			1		4.2	9	3954
DAY TOTAL			4729	41	155	13	1	4.2	30	13	18	1.2			2		5.4	18	5020
																			5118

2-AXLE EQUIVALENT

HOURLY TRAFFIC CLASSIFICATION SUMMARY

SR 503 MP 014.35 OFF SYSTEM ID. LEG 1 DIRECTION OF TRAFFIC NORTHBOUND LANE ALL OF

COUNT IDENTIFIER ATR COUNTER NUMBER 244620 DESCRIPTION: ON SR 503 S/O NE GABRIEL RD

DATE	TIME	CARS PICKUPS	BUS	SINGLE MED	HVY	4+	SINGLE UNIT %	DOUBLE 4-	5	6+	DOUBLE UNIT %	5-	6	7+	TRAIN %	TRUCK %	CLASS UNKNOWN	TOTAL VEHICLES
06-10-15	WEDNESDAY	993	27	49	15	4	8.4	18	7	6	2.7			1		11.2	11	1303
12	AM HOURS	3808	17	99	10	2	3.2	19	8	6	.8			1		4.1	3	3973
1	1	36		1			4.8											36
2	2	22		2			8.3											22
3	3	20		1			16.7											21
4	4	22		1			8.3											24
5	5	10		1			13.6											12
6	6	27		1			8.3											36
7	7	56		3			12.8											66
8	8	127		7			14.5											164
9	9	141		11			7.3											172
10	10	151		1			5.0											165
11	11	166		5			4.8											181
12	12	217		4			2.2											231
1	1	218		1			3.6											230
2	2	237		6			6.6											252
3	3	283		11			5.5											305
4	4	392		14			4.6											420
5	5	476		18			2.6											504
6	6	527		14			1.8											547
7	7	441		9			3.0											449
8	8	288		4			1.7											298
9	9	285		4			2.0											292
10	10	347		4			1.9											355
11	11	200		4			1.9											206
12	12	114		1			1.9											115
AM TOTAL		993	27	49	15	4	8.4	18	7	6	2.7			1		11.2	11	1303
PM TOTAL		3808	17	99	10	2	3.2	19	8	6	.8			1		4.1	3	3973
DAY TOTAL		4801	44	148	25	6	4.4	37	15	12	1.3			1		5.6	14	5103
																		5208

2-AXLE EQUIVALENT

SR 503 MP 014.35 OFF SYSTEM ID. LEG 1 DIRECTION OF TRAFFIC NORTHBOUND LANE ALL OF
 COUNT IDENTIFIER ATR COUNTER NUMBER 244620 DESCRIPTION: ON SR 503 S/O NE GABRIEL RD

06-11-15 THURSDAY AM HOURS	CARS PICKUPS	BUS	MED	SINGLE HVV	4+	SINGLE UNIT %	DOUBLE 4+	5	6+	DOUBLE UNIT %	5-	TRAINS 6	7+	TRAIN %	TRUCK %	CLASS UNKNOWN	VEHICLES	TOTAL VEHICLES	
																			8
12 - 1	57					3.8												57	57
1 - 2	25																	25	26
2 - 3	19																	19	19
3 - 4	16																	16	16
4 - 5	13																	13	13
5 - 6	25																	25	28
6 - 7	85					10.7												85	93
7 - 8	126					7.5												126	151
8 - 9	145					13.9												145	174
9 - 10	145					11.5												145	155
10 - 11	144					3.9												144	159
11 - 12	196					6.9												196	217
PM HOURS																			
12 - 1	224					6.5												224	241
1 - 2	249					5.4												249	262
2 - 3	297					2.7												297	319
3 - 4	422					4.7												422	447
4 - 5	445					4.9												445	469
5 - 6	529					4.5												529	543
6 - 7	453					2.0												453	477
7 - 8	363					4.2												363	357
8 - 9	300					3.1												300	308
9 - 10	275					2.6												275	282
10 - 11	183					1.8												183	187
11 - 12	84					2.1												84	86
AM TOTAL	996					7.5												996	1108
PM TOTAL	3804					3.5												3804	3978
DAY TOTAL	4800					4.4												4800	5086
																			5171

2-AXLE EQUIVALENT

SR 503 MP 014.35 OFF SYSTEM ID. LEG 1 DIRECTION OF TRAFFIC NORTHBOUND LANE ALL OF

COUNT IDENTIFIER ATR COUNTER NUMBER 244620 DESCRIPTION: ON SR 503 S/O NE GABRIEL RD

FRIDAY AM HOURS	CARS PICKUPS	BUS MED	SINGLE UNITS Hvy	4+ UNIT %	DOUBLE UNITS 4-	5 UNIT %	6+ UNIT %	DOUBLE UNITS 4.1	5- UNIT %	TRAINS 6	7+ UNIT %	TRAIN %	TRUCK %	CLASS UNKNOWN	TOTAL VEHICLES
12 - 1	47			2.0	1			2.0					4.1		49
1 - 2	26														26
2 - 3	26														26
3 - 4	12														12
4 - 5	13														13
5 - 6	29														29
6 - 7	66														66
7 - 8	93														93
8 - 9	163														163
9 - 10															
10 - 11															
11 - 12															
12 - 1															
1 - 2															
2 - 3															
3 - 4															
4 - 5															
5 - 6															
6 - 7															
7 - 8															
8 - 9															
9 - 10															
10 - 11															
11 - 12															
AM TOTAL	475	16	32	9	10.4	5	3	1	1.6				12.0	8	549
PM TOTAL															
DAY TOTAL	475	16	32	9	10.4	5	3	1	1.6				12.0	8	549

06-08-15 THRU 06-12-15

AVERAGE WEEKDAY CLASSIFICATION VOLUMES *****

CARS PICKUPS	BUS MED	SINGLE UNITS Hvy	4+ UNIT %	DOUBLE UNITS 4-	5 UNIT %	6+ UNIT %	DOUBLE UNITS 4.1	5- UNIT %	TRAINS 6	7+ UNIT %	TRAIN %	TRUCK %	CLASS UNKNOWN	TOTAL VEHICLES	
4777	40	157	17	4	4.3	33	13	13	1.2				5.5	14	5070
														ADD 2-AXLE EQUIVALENT	5166

TOTAL HOURS FOR COUNT 91
 3 DAYS FACTOR GROUP GR-05
 AVG WEEKDAY VOL 5070 X SEASONAL ADJ. FACTOR 0.9600 = ESTIMATED AVG DAILY TRAFFIC 4867

DOT-RNBS05A-B

STATE OF WASHINGTON - DEPARTMENT OF TRANSPORTATION
TRIP SYSTEM
HOURLY TRAFFIC CLASSIFICATION SUMMARY

DATE 06/29/15
TIME 07:29:16
PAGE 26

SR 503 MP 014.35 OFF SYSTEM ID. LEG 1 DIRECTION OF TRAFFIC BOTH WAYS LANE ALL OF
COUNT IDENTIFIER ATR COUNTER NUMBER 246620 DESCRIPTION: ON SR 503 S/O NE GABRIEL RD

06-08-15 MONDAY AM HOURS	CARS PICKUPS	BUS	SINGLE MED	UNITS HVT	4+	SINGLE UNIT %	DOUBLE UNITS	5	6+	DOUBLE UNIT %	5-	TRAINS 6	7+	TRAIN %	TRUCK %	CLASS UNKNOWN	TOTAL VEHICLES	
12 - 1	502	7	30	3		7.2	8		2	1.8					9.0	2	554	
1 - 2	616	8	42	2		7.7	4		2	.9					8.6		676	
2 - 3	744	14	43	1		7.2	5			.6					7.8	2	807	
3 - 4	797	1	34	4		4.6	9	1		1.2					5.8		846	
4 - 5	617		21			3.3	6			.9					4.2		644	
5 - 6	485		23			4.5	2			.4					4.9	1	510	
6 - 7	351	1	14			4.1	3			.8					4.9	1	370	
7 - 8	311		7	1		2.2	3			1.5					3.7	1	324	
8 - 9	181		2			1.6	5			.5					2.2	1	186	
9 - 10	85		2			2.3	1								2.3		87	
10 - 11																		
11 - 12																		
AM TOTAL	4689	31	218	11		5.2	43	3	2	1.0					6.2	7	5004	
PM TOTAL	4689	31	218	11		5.2	43	3	2	1.0					6.2	7	5004	
DAY TOTAL	4689	31	218	11		5.2	43	3	2	1.0					6.2	7	5004	
																2-AXLE EQUIVALENT	5061	

DOT-RMB505A-B

STATE OF WASHINGTON - DEPARTMENT OF TRANSPORTATION
TRIP SYSTEM
HOURLY TRAFFIC CLASSIFICATION SUMMARY

DATE 06/29/15
TIME 07:29:16
PAGE 27

SR 503	MP 014.35	OFF SYSTEM ID.	COUNTER NUMBER 244620	LEG 1	DESCRIPTION: ON SR 503 S/O NE GABRIEL RD	DIRECTION OF TRAFFIC BOTH WAYS	LANE ALL OF											
06-09-15	TUESDAY	CARS PICKUPS	BUS	SINGLE MED	HVY	4+	SINGLE UNIT %	DOUBLE 4-	DOUBLE 5	DOUBLE 6+	DOUBLE UNIT %	5-	TRAINS 6	TRAINS 7+	TRAIN %	TRUCK %	CLASS UNKNOWN	TOTAL VEHICLES
12 - 1	1	44		1			4.2											44
1 - 2	2	23																24
2 - 3	3	38		2			4.1	1			2.0							38
3 - 4	4	46																49
4 - 5	5	101		2			8.2	2										110
5 - 6	6	292	1	46			13.7	3										343
6 - 7	7	479	4	58			12.6	4										554
7 - 8	8	649	11	45			9.4	3										719
8 - 9	9	473	11	38			8.2	3										540
9 - 10	10	436	8	30			8.0	3										485
10 - 11	11	441	2	22			5.3	5										476
11 - 12	12	440	6	21			5.8	8										482
PM HOURS																		
12 - 1	1	456	5	17			4.7	6			2.2							492
1 - 2	2	437	3	25			6.3	3			1.3							475
2 - 3	3	534	10	33			7.7	8			2.5							595
3 - 4	4	572	9	30			6.7	8			1.6							627
4 - 5	5	753	10	36			5.7	4			1.7							805
5 - 6	6	836	5	33			4.5	10			1.2							887
6 - 7	7	640		26			4.3	4			1.2							675
7 - 8	8	480		20			3.9	6			1.2							510
8 - 9	9	391		20			4.9	1			1.2							412
9 - 10	10	339		11			3.6	5			1.4							357
10 - 11	11	200		4			1.9	1			1.4							206
11 - 12	12	110		1			1.9	1			1.3							112
AM TOTAL		3462	43	270			8.6	35			1.5							3864
PM TOTAL		5748	42	256			5.1	56			1.3							6153
DAY TOTAL		9210	85	526			6.4	91			1.3							10017
																		10211

2-AXLE EQUIVALENT

DOT-RNBS05A-B

STATE OF WASHINGTON - DEPARTMENT OF TRANSPORTATION
TRIP SYSTEM SUMMARY
HOURLY TRAFFIC CLASSIFICATION SUMMARY

DATE 06/29/15
TIME 07:29:16
PAGE 28

SR 503 MP 014.35 OFF SYSTEM ID. COUNTER NUMBER 244620 LEG 1 DESCRIPTION: ON SR 503 S/O NE GABRIEL RD LANE ALL OF

DATE	TIME	CARS PICKUPS	BUS	SINGLE MED	SINGLE HVY	4+	SINGLE UNIT %	DOUBLE 4-	5	6+	DOUBLE UNIT %	5-	TRAINS 6	7+	TRAIN %	TRUCK %	CLASS UNKNOWN	TOTAL VEHICLES
06-10-15	AM HOURS	51		2			3.8									3.8		53
	1	32		1			3.0									3.0		33
	2	33		2			5.7									5.7		35
	3	59		6			9.2									9.2		65
	4	104		11			11.0									11.0		118
	5	281		40			12.7									12.7		330
	6	507		64			12.3									13.9		584
	7	592		40			8.5									11.0		671
	8	490		36			9.8									12.3		563
	9	457		35			9.5									11.1		514
	10	459		20			5.8									8.3		480
	11	459		19			6.6									7.4		498
	12	473		15			4.1									6.5		507
	1	453		29			7.9									10.6		508
	2	500		26			7.0									8.1		546
	3	604		31			6.4									8.1		658
	4	744		41			6.9									8.0		810
	5	848		27			3.5									5.0		895
	6	663		22			3.2									3.6		688
	7	427		17			3.8									4.7		448
	8	374		8			2.3									3.9		389
	9	444		11			2.6									2.8		457
	10	273		8			2.8									3.9		284
	11	145		2			1.4									1.4		147
	AM TOTAL	3504		276			9.1									10.8		3944
	PM TOTAL	5948		237			4.7									6.0		6337
	DAY TOTAL	9452		513			6.4									7.8		10281
																		23
																		10497

2-AXLE EQUIVALENT

SR 503	MP 014.35	OFF SYSTEM ID.	LEG 1	DIRECTION OF TRAFFIC	BOTH WAYS	LANE ALL	OF											
COUNT IDENTIFIER	ATR	COUNTER NUMBER	244620	DESCRIPTION: ON SR 503 S/O NE GABRIEL RD														
06-11-15																		
THURSDAY																		
AM HOURS	CARS PICKUPS	BUS	SINGLE MED	HVY	4+	SINGLE UNIT %	DOUBLE 4-	5	6+	DOUBLE UNIT %	5-	TRAINS 6	7+	TRAIN %	TRUCK %	CLASS UNKNOWN	TOTAL VEHICLES	
12 - 1	72		1			1.4									1.4		1	74
1 - 2	37		2			5.1									5.1			39
2 - 3	28																	28
3 - 4	42		2			6.7									6.7			45
4 - 5	102		7			6.4									7.3			110
5 - 6	291		41			13.1									13.1			336
6 - 7	524		60			11.1									12.2			597
7 - 8	598		50			9.4									11.0			672
8 - 9	435		37			10.2									12.4			500
9 - 10	450		26			7.0									10.5			503
10 - 11	406		28			7.8									10.0			451
11 - 12	432		27			7.3									9.4			477
PM HOURS																		
12 - 1	470		20			6.5									7.5			510
1 - 2	494		22			6.4									7.5			535
2 - 3	528		35			7.6									9.1			582
3 - 4	628		35			6.5									7.8			681
4 - 5	728		41			6.6									7.8			790
5 - 6	835		25			3.1									4.0			870
6 - 7	651		34			5.0									5.9			694
7 - 8	473		18			3.8									4.8			501
8 - 9	404		12			2.9									3.1			417
9 - 10	362		14			4.0									4.5			379
10 - 11	256		8			4.0									3.4			265
11 - 12	109		7			6.0									6.0			116
AM TOTAL	3417		281			8.9									10.7			3832
PM TOTAL	5938		271			5.2									6.2			6540
DAY TOTAL	9355		552			6.6									7.9			10172
																		10364

2-AXLE EQUIVALENT

SR 503 MP 014.35 OFF SYSTEM ID. LEG 1 DIRECTION OF TRAFFIC BOTH WAYS LANE ALL OF
COUNT IDENTIFIER ATR COUNTER NUMBER 244620 DESCRIPTION: ON SR 503 S/O NE GABRIEL RD

06-12-15	CARS PICKUPS	BUS MED	SINGLE UNITS 4+	SINGLE UNIT %	DOUBLE UNITS 4-5	DOUBLE UNITS 6+	DOUBLE UNIT %	5-6	TRAINS 7+	TRAIN %	TRUCK %	CLASS UNKNOWN	TOTAL VEHICLES
FRIDAY	61	1		1.6	1		1.6				3.2		63
AM HOURS	38												37
12 - 1	37												37
2 - 2	39												43
3 - 3	88												95
4 - 4	278	1	3	5.3	2	1	2.1				7.0	1	326
5 - 5	440	2	5	12.0	2	1	1.8	1			7.4	3	520
6 - 6	543	8	9	14.2	4	2	1.4		1		13.8	2	621
7 - 7	484	10	3	11.4	4	2	1.1				12.6	3	550
8 - 8			7	9.3	10	2	2.2				11.5		
9 - 9													
10 - 10													
11 - 11													
12 - 12													
PM TOTAL													
AM TOTAL	2008	21	202	10.6	24	5	1.3	1	1	.1	12.0	9	2293
PM TOTAL	2008	21	202	10.6	24	5	1.3	1	1	.1	12.0	9	2293
DAY TOTAL	2008	21	202	10.6	24	5	1.3	1	1	.1	12.0	9	2293

06-08-15 THRU 06-12-15

AVERAGE WEEKDAY CLASSIFICATION VOLUMES	CARS PICKUPS	BUS MED	SINGLE UNITS 4+	SINGLE UNIT %	DOUBLE UNITS 4-5	DOUBLE UNITS 6+	DOUBLE UNIT %	5-6	TRAINS 7+	TRAIN %	TRUCK %	CLASS UNKNOWN	TOTAL VEHICLES
AVG WEEKDAY	9339	79	530	44	4	6.5	95	22	16	1.3	7.8	20	10157
TOTAL HOURS FOR COUNT			91										10352
3 DAYS													
AVG WEEKDAY VOL	10157	X	SEASONAL ADJ.	FACTOR	0.9600	=	ESTIMATED AVG DAILY TRAFFIC	9751					

PEAK HOUR PERCENTAGES: VOLUME = 8.81 D = 61.12 T = 5.03
PEAK HOUR LOCATION : VOLUME = 895 DATE: 06/10/15 TIME: 05:00 PM

Note: Med / 4-High SB / Count High