

GK Traffic Counter

Interval 60 Min. 15 Min.
 2 Tube Classification
 Lane No. 1 2

1 Channel Tube A+B
 2 Channel Tube A, B
 Direction Channel A _____
 Direction Channel B _____
 Module No. 20215

Counter No. 630 Count ID HPMS
 SR 503 RRT _____ MP 10.63
 Leg 2 Direction SB OSID _____

Station Description - ON SR503 N/O NE Potter Road / NE 269 TH ST

Date	Day	Time	Comments
10/27/03	2	1316	Manual A 2 B Counter A 2 B <i>set o.k. JM/DB 6.5</i>
10/28	3	1146	Manual A 21 B Counter A 21 B <i>check o.k. JM/DB 6.5u</i>
10/29	4	1022	Manual A 14 B Counter A 14 B <i>check o.k. JM/DB 6.5u</i>
10/31	6	0829	Manual A 1 B Counter A 1 B <i>pu / o.k. 6.5u</i>
			Manual A B Counter A B

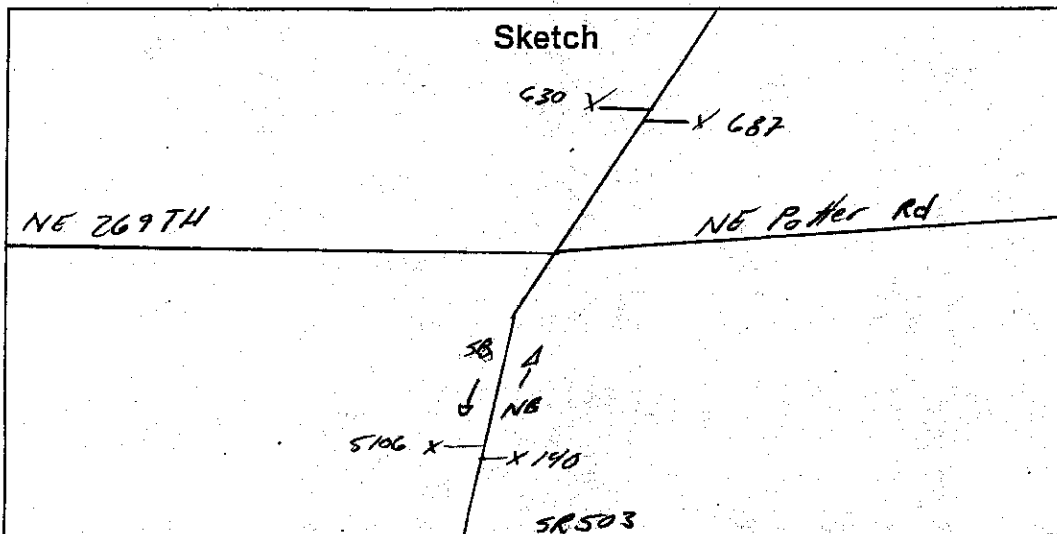

J.M. H. / D. Blake
 Field Person



GK Traffic Counter

Interval 60 Min. 15 Min.
 2 Tube Classification
 Lane No. 1 2

1 Channel Tube A+B
 2 Channel Tube A, B
 Direction Channel A _____
 Direction Channel B _____
 Module No. 14616

Counter No. 687 Count ID 41975
 SR 503 RRT _____ MP 10.63
 Leg 2 Direction NB OSID _____

Station Description - ON SR 503 NB NE Potter Road / NE 269 TH ST

Date	Day	Time	Comments
10/27/03	2	1313	Manual A 2 B Counter A 2 B Set o.k. JM/DB 6.5
10/28	3	1140	Manual A 33 B Counter A 33 B check o.k. JM/DB 6.5u
10/29	4	1016	Manual A 17 B Counter A 17 B check o.k. JM/DB 6.6u
10/31	6	0827	Manual A 1 B Counter A 1 B pu / ok 6.5u
			Manual A B Counter A B

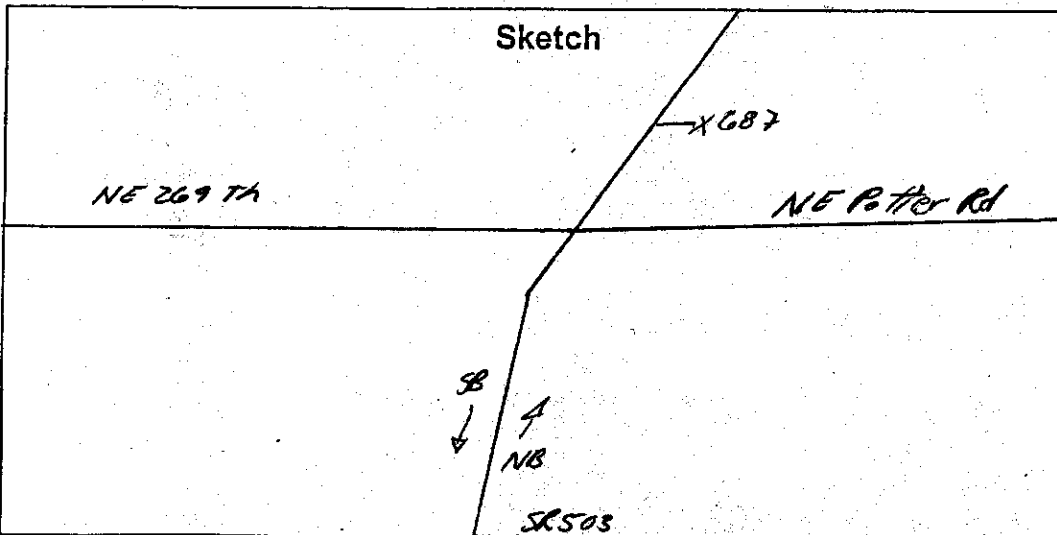

J. Mills / D. Blake
Field Person

SR 503 MP 010.63 OFF SYSTEM ID. LEG 2 DIRECTION OF TRAFFIC SOUTHBOUND LANE ALL OF

COUNT IDENTIFIER HPMS COUNTER NUMBER 000630 DESCRIPTION: ON SR 503 N/O NE 269TH ST/NE POTTER RD

10/27/03 MONDAY	AM HOURS												PM HOURS												DAILY TOTAL
	1	2	3	4	5	6	7	8	9	10	11	12	1	2	3	4	5	6	7	8	9	10	11	12	
00-15	1	2	3	4	5	6	7	8	9	10	11	12	1	2	3	4	5	6	7	8	9	10	11	12	181
15-30																									307
30-45																									320
45-00																									337
HOUR																									
TOT	181												307												320

AM PEAK HOUR 0000 TO 0000 VOLUME 0
 AM PEAK HOUR 0415 TO 0515 VOLUME 364
 AM TOTAL 2104

10/28/03 TUESDAY	AM HOURS												PM HOURS												DAILY TOTAL
	1	2	3	4	5	6	7	8	9	10	11	12	1	2	3	4	5	6	7	8	9	10	11	12	
00-15	1	2	3	4	5	6	7	8	9	10	11	12	1	2	3	4	5	6	7	8	9	10	11	12	497
15-30																									364
30-45																									326
45-00																									283
HOUR																									
TOT	497												326												283

AM PEAK HOUR 0630 TO 0730 VOLUME 799
 PM PEAK HOUR 0315 TO 0415 VOLUME 664
 AM TOTAL 3323
 PM TOTAL 3080
 DAILY TOTAL 6403

Count High

10/29/03 WEDNESDAY	AM HOURS												PM HOURS												DAILY TOTAL
	1	2	3	4	5	6	7	8	9	10	11	12	1	2	3	4	5	6	7	8	9	10	11	12	
00-15	1	2	3	4	5	6	7	8	9	10	11	12	1	2	3	4	5	6	7	8	9	10	11	12	485
15-30																									430
30-45																									359
45-00																									284
HOUR																									
TOT	485												430												359

AM PEAK HOUR 0630 TO 0730 VOLUME 784
 PM PEAK HOUR 0345 TO 0445 VOLUME 349
 AM TOTAL 3531
 PM TOTAL 2541
 DAILY TOTAL 5872

5872

SR 503 MP 010.63 OFF SYSTEM ID. LEG 2 DIRECTION OF TRAFFIC SOUTHBOUND LANE ALL OF

COUNT IDENTIFIER HPMS COUNTER NUMBER 000630 DESCRIPTION: ON SR 503 N/O NE 269TH ST/NE POTTER RD

10/30/03 THURSDAY	AM HOURS												PM HOURS	DAILY TOTAL										
	1	2	3	4	5	6	7	8	9	10	11	12												
00-15	3	4	7	1	17	46	130	221	131	89	83	79	81	63	74	71	86	69	75	51	41	18	21	3
15-30	2	4	3	5	12	51	160	204	136	98	99	66	69	69	68	79	98	80	68	34	37	32	15	7
30-45	4	8	1	6	19	86	153	171	91	97	79	93	85	89	71	77	85	96	65	30	25	39	6	5
45-00	5	3	7	10	26	99	201	158	109	74	81	64	88	89	79	94	101	71	58	32	20	33	12	4
TOT	14	11	18	22	74	282	644	754	467	358	342	302	323	310	292	321	370	316	266	147	123	122	54	19

AM PEAK HOUR 0645 TO 0745 VOLUME 797
PM PEAK HOUR 0400 TO 0500 VOLUME 370

5951

10/31/03 FRIDAY	AM HOURS												PM HOURS	DAILY TOTAL										
	1	2	3	4	5	6	7	8	9	10	11	12												
00-15	4	1	5	6	14	49	109	236	124															
15-30	5	3	7	9	15	52	150	204																
30-45	3	1	3	9	28	72	159	140																
45-00	6	7	3	12	25	96	188	177																
TOT	18	12	13	34	82	269	606	757	124															

AM PEAK HOUR 0630 TO 0730 VOLUME 787
PM PEAK HOUR 0000 TO 0000 VOLUME 0

10/27/03 THRU 10/31/03 TOTAL HOURS FOR COUNT 90
AVG WEEKDAY VOL 5912 FACTOR GROUP GR-05 6030 FACTOR GROUP GR-R2 5787
5075 X SEASONAL ADJ. FACTOR 1.0200 = 6197 X AXLE CORR FACTOR 0.9498 = ESTIMATED AVG DAILY TRAFFIC 5886

SR 503 MP 010.63 OFF SYSTEM ID. LEG 2 DIRECTION OF TRAFFIC NORTHBOUND LANE ALL OF

COUNT IDENTIFIER HPMS COUNTER NUMBER 000687 DESCRIPTION: ON SR 503 N/O NE 269TH ST/NE POTTER RD

COUNT IDENTIFIER	HPMS	COUNTER NUMBER	10/27/03 MONDAY												DAILY TOTAL												
			AM HOURS						PM HOURS																		
			1	2	3	4	5	6	7	8	9	10	11	12	1	2	3	4	5	6	7	8	9	10	11	12	
00-15															93	100	145	188	181	108	61	62	33	33	21		
15-30															82	110	137	155	185	153	71	58	73	32	19		
30-45															74	124	125	158	187	70	52	60	22	12			
45-00															81	109	157	158	163	102	65	72	43	24	15		
HOUR															237	436	519	616	723	561	314	243	238	111	67	4065	
TOT																										0	

AM PEAK HOUR 0000 TO 0000 VOLUME 0
 PM PEAK HOUR 0500 TO 0600 VOLUME 723

COUNT IDENTIFIER	HPMS	COUNTER NUMBER	10/28/03 TUESDAY												DAILY TOTAL													
			AM HOURS						PM HOURS																			
			1	2	3	4	5	6	7	8	9	10	11	12	1	2	3	4	5	6	7	8	9	10	11	12		
00-15															68	76	123	108	90	136	165	169	123	80	67	42	21	
15-30															44	29	42	42	108	140	171	154	124	70	63	31	26	
30-45															49	45	44	79	83	227	115	157	148	187	85	59	30	
45-00															41	70	52	70	100	187	103	116	157	169	133	66	49	
HOUR															180	182	181	289	331	459	471	581	692	623	398	306	238	
TOT															697	697	697	697	697	697	697	692	623	398	306	238	127	68

AM PEAK HOUR 1100 TO 1200 VOLUME 289
 PM PEAK HOUR 0100 TO 0200 VOLUME 697

COUNT IDENTIFIER	HPMS	COUNTER NUMBER	10/29/03 WEDNESDAY												DAILY TOTAL													
			AM HOURS						PM HOURS																			
			1	2	3	4	5	6	7	8	9	10	11	12	1	2	3	4	5	6	7	8	9	10	11	12		
00-15															52	75	76	86	112	150	164	163	109	60	69	33	32	
15-30															48	84	85	97	124	134	177	153	105	65	53	40	21	
30-45															51	80	70	111	145	201	122	83	70	44	32	17		
45-00															57	84	91	97	165	144	172	94	72	79	53	36		
HOUR															186	192	216	208	323	322	391	546	593	714	532	369	274	
TOT															697	697	697	697	697	697	697	697	697	697	697	697	697	697

AM PEAK HOUR 1015 TO 1115 VOLUME 219
 PM PEAK HOUR 0500 TO 0600 VOLUME 714

5787

SR 503 MP 010.63 OFF SYSTEM ID. LEG 2 DIRECTION OF TRAFFIC NORTHBOUND LANE ALL OF

COUNT IDENTIFIER HPMS COUNTER NUMBER 000687 DESCRIPTION: ON SR 503 N/O NE 269TH ST/NE POTTER RD

10/30/03	THURSDAY	AM HOURS												DAILY TOTAL												
		1	2	3	4	5	6	7	8	9	10	11	12													
00-15	8	7	6	3	4	9	17	24	44	58	38	45	68	89	122	113	148	176	151	124	63	70	48	30		
15-30	12	3	1	3	6	4	33	55	45	46	45	58	78	75	102	154	139	183	144	124	96	70	37	23		
30-45	15	3	6	4	8	2	54	51	51	51	85	89	80	123	111	144	188	129	71	124	85	60	34	22		
45-00	6	6	1	1	14	2	39	56	44	47	45	82	77	75	103	150	157	175	127	69	74	73	29	24		
TOT	41	19	14	11	37	11	123	197	187	202	179	270	312	319	450	528	588	722	553	388	318	273	148	99	5989	
									AM PEAK HOUR 1100 TO 1200 VOLUME							270										
									PM PEAK HOUR 0500 TO 0600 VOLUME							722										

10/31/03	FRIDAY	AM HOURS												DAILY TOTAL												
		1	2	3	4	5	6	7	8	9	10	11	12													
00-15	12	1	2	3	4	5	6	7	8	9	10	11	12	1	2	3	4	5	6	7	8	9	10	11	12	557
15-30	1	2	3	4	5	6	7	8	9	10	11	12	1	2	3	4	5	6	7	8	9	10	11	12	0	
30-45	1	2	3	4	5	6	7	8	9	10	11	12	1	2	3	4	5	6	7	8	9	10	11	12	0	
45-00	1	2	3	4	5	6	7	8	9	10	11	12	1	2	3	4	5	6	7	8	9	10	11	12	0	
TOT	48	29	20	9	23	38	111	209	70																	557
									AM PEAK HOUR 0715 TO 0815 VOLUME							241										
									PM PEAK HOUR 0000 TO 0000 VOLUME							0										

10/27/03 THRU 10/31/03 90
 TOTAL HOURS FOR COUNT
 2 DAYS 5888 FACTOR GROUP GR-05 6036 FACTOR GROUP GR-R2
 AVG WEEKDAY VOL 6017 X SEASONAL ADJ. FACTOR 1.0200 = 6137 X AXLE CORR FACTOR 0.9498 = ESTIMATED AVG DAILY TRAFFIC 5829

SR 503 MP 010.63 OFF SYSTEM ID. LEG 2 DIRECTION OF TRAFFIC BOTH WAYS LANE ALL OF

COUNT IDENTIFIER HPMS COUNTER NUMBER 000687 DESCRIPTION: ON SR 503 N/O NE 269TH ST/NE POTTER RD

10/27/03 MONDAY	AM HOURS												PM HOURS												DAILY TOTAL
	1	2	3	4	5	6	7	8	9	10	11	12	1	2	3	4	5	6	7	8	9	10	11	12	
12	1	2	3	4	5	6	7	8	9	10	11	12	1	2	3	4	5	6	7	8	9	10	11	12	160
1	2	3	4	5	6	7	8	9	10	11	12	1	2	3	4	5	6	7	8	9	10	11	12	6087	
AM PEAK HOUR 0000 TO 0000 VOLUME 1029												AM PEAK HOUR 0500 TO 0600 VOLUME 1029												0	
PM PEAK HOUR 0000 TO 0000 VOLUME 0												PM PEAK HOUR 0500 TO 0600 VOLUME 1029												0	
AM TOTAL 322												AM TOTAL 322												160	
PM TOTAL 339												PM TOTAL 339												89	
TOT 6087												TOT 6087												6087	

10/28/03 TUESDAY	AM HOURS												PM HOURS												DAILY TOTAL
	1	2	3	4	5	6	7	8	9	10	11	12	1	2	3	4	5	6	7	8	9	10	11	12	
12	1	2	3	4	5	6	7	8	9	10	11	12	1	2	3	4	5	6	7	8	9	10	11	12	12677
1	2	3	4	5	6	7	8	9	10	11	12	1	2	3	4	5	6	7	8	9	10	11	12	4606	
AM PEAK HOUR 0645 TO 0745 VOLUME 954												AM PEAK HOUR 0315 TO 0415 VOLUME 1181												8071	
PM PEAK HOUR 0645 TO 0745 VOLUME 954												PM PEAK HOUR 0315 TO 0415 VOLUME 1181												8071	
AM TOTAL 387												AM TOTAL 387												183	
PM TOTAL 390												PM TOTAL 390												88	
TOT 4606												TOT 4606												12677	

10/29/03 WEDNESDAY	AM HOURS												PM HOURS												DAILY TOTAL
	1	2	3	4	5	6	7	8	9	10	11	12	1	2	3	4	5	6	7	8	9	10	11	12	
12	1	2	3	4	5	6	7	8	9	10	11	12	1	2	3	4	5	6	7	8	9	10	11	12	11659
1	2	3	4	5	6	7	8	9	10	11	12	1	2	3	4	5	6	7	8	9	10	11	12	4603	
AM PEAK HOUR 0630 TO 0730 VOLUME 942												AM PEAK HOUR 0500 TO 0600 VOLUME 1026												7056	
PM PEAK HOUR 0630 TO 0730 VOLUME 942												PM PEAK HOUR 0500 TO 0600 VOLUME 1026												7056	
AM TOTAL 322												AM TOTAL 322												186	
PM TOTAL 382												PM TOTAL 382												132	
TOT 4603												TOT 4603												11659	

SR 503 MP 010.63 OFF SYSTEM ID. LEG 2 DIRECTION OF TRAFFIC BOTH WAYS LANE ALL OF
 COUNT IDENTIFIER HPMS COUNTER NUMBER 000687 DESCRIPTION: ON SR 503 N/O NE 269TH ST/NE POTTER RD

10/30/03 THURSDAY	AM HOURS												PM HOURS												DAILY TOTAL
	1	2	3	4	5	6	7	8	9	10	11	12	1	2	3	4	5	6	7	8	9	10	11	12	
12	1	2	3	4	5	6	7	8	9	10	11	12	1	2	3	4	5	6	7	8	9	10	11	12	11940
00-15	11	11	13	4	21	55	147	245	175	147	121	124	149	152	196	184	234	245	226	175	104	88	69	33	
15-30	14	7	4	8	15	57	193	259	181	144	124	144	147	144	170	233	237	263	214	158	133	102	52	30	
30-45	19	3	7	10	21	94	187	233	145	148	130	178	174	169	194	188	229	284	194	101	110	99	40	27	
45-00	11	9	8	11	28	113	240	214	153	121	146	165	164	182	244	258	246	185	101	94	106	41	28		
TOT	55	30	32	33	85	319	767	951	654	560	521	572	635	629	742	849	958	1038	819	535	441	395	202	118	
									AM PEAK HOUR 0645 TO 0745 VOLUME 977												AM TOTAL 4579				
									PM PEAK HOUR 0445 TO 0545 VOLUME 1050												PM TOTAL 7361				

10/31/03 FRIDAY	AM HOURS												PM HOURS												DAILY TOTAL
	1	2	3	4	5	6	7	8	9	10	11	12	1	2	3	4	5	6	7	8	9	10	11	12	
12	1	2	3	4	5	6	7	8	9	10	11	12	1	2	3	4	5	6	7	8	9	10	11	12	2472
00-15	14	11	11	8	19	58	131	274	194																
15-30	17	10	7	10	22	59	172	246																	
30-45	16	8	10	12	32	80	188	207																	
45-00	19	12	5	13	32	110	226	239																	
TOT	66	41	33	43	105	307	717	966	194																
									AM PEAK HOUR 0700 TO 0800 VOLUME 966													AM TOTAL 2472			
									PM PEAK HOUR 0000 TO 0000 VOLUME 0													PM TOTAL 0			

10/27/03 THRU 10/31/03 90
 TOTAL HOURS FOR COUNT
 2 DAYS 11800 FACTOR GROUP GR-05 12036 FACTOR GROUP GR-R2
 AVG WEEKDAY VOL 12092 X SEASONAL ADJ. FACTOR 1.0200 = 12334 X AXLE CORR FACTOR 0.9498 = ESTIMATED AVG DAILY TRAFFIC 11715
 PEAK HOUR PERCENTAGES: K = 8.90
 PEAK HOUR LOCATION : VOLUME = 1181 DATE: 10/28/03 TIME: 03:15 PM
 1050 10/30/03 04:45 PM



Interval 60 Min. 15 Min.
 2 Tube Classification
 Lane No. 1 2
 1 Channel Tube A+B
 2 Channel Tube A, B
 Direction Channel A _____
 Direction Channel B _____
 Module No. 15219

Counter No. 5106 Count ID HAMS
 SR 503 RRT _____ MP 10.63
 Leg 1 Direction SB OSID _____

Station Description - ON SR-503 S/O North EAST 269th ST / North EAST
Potter Road

Date	Day	Time	Comments
10-27-03	2	1307	Manual A <u>2</u> B _____ Counter A <u>2</u> B _____ SET OK DR / Jm 6.60
10-28	3	1134	Manual A <u>15</u> B _____ Counter A <u>15</u> B _____ CHECK OK 6.5
10-29	4	1009	Manual A <u>28</u> B _____ Counter A <u>28</u> B _____ CHECK OK 6.60
10/31	6	0820	Manual A <u>1</u> B _____ Counter A <u>1</u> B _____ PO / OK 6.50
	1		Manual A _____ B _____ Counter A _____ B _____

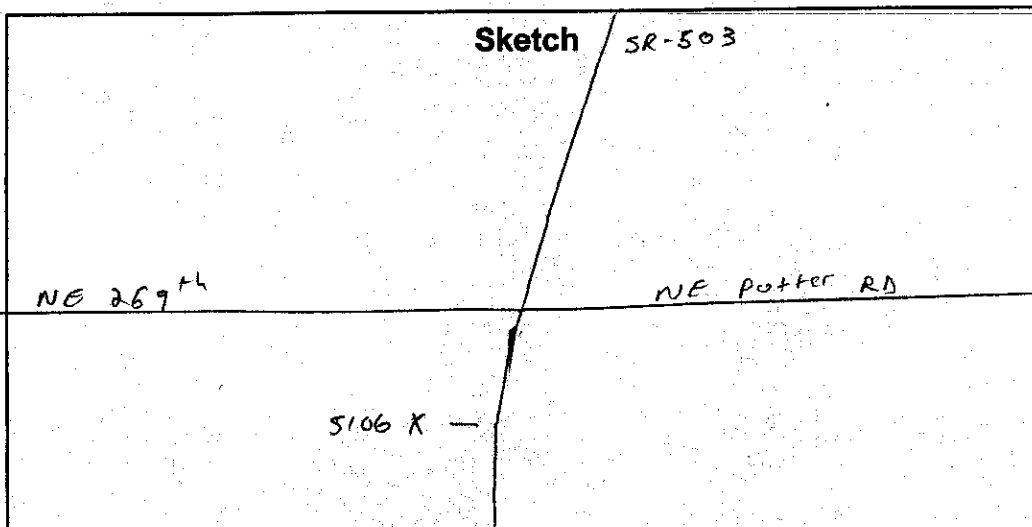

BLAKE / mlls
Field Person

GK Traffic Counter

Interval 60 Min. 15 Min.
 2 Tube Classification
 Lane No. 1 2

1 Channel Tube A+B
 2 Channel Tube A, B
 Direction Channel A _____
 Direction Channel B _____
 Module No. 14711

Counter No. 140 Count ID HPMS
 SR 503 RRT _____ MP 10.63
 Leg 1 Direction WB OSID _____

Station Description - ON SR-503 S/O North EAST 269th ST / North EAST POTTER Road

Date	Day	Time	Comments
10-27-03	2	1304	Manual A <u>5</u> B _____ Counter A <u>5</u> B _____ SET OK NB/SM 6.3
10-28	3	1128	Manual A <u>29</u> B _____ Counter A <u>29</u> B _____ CHECK OK 6.3u
10-29	4	1003	Manual A <u>16</u> B _____ Counter A <u>16</u> B _____ CHECK OK 6.4u
10-31	6	0821	Manual A <u>1</u> B _____ Counter A <u>1</u> B _____ pu/ok 6.4u
			Manual A _____ B _____ Counter A _____ B _____

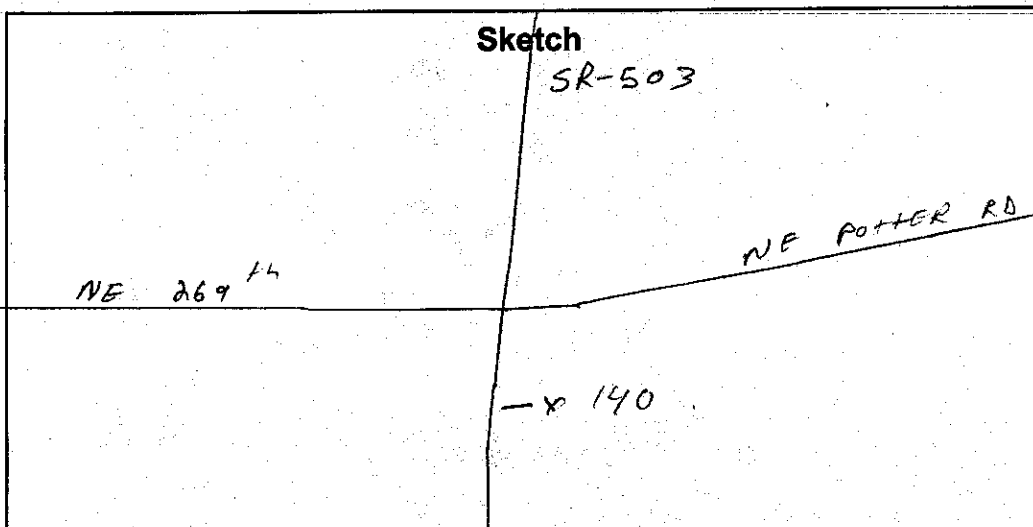

BIATE/mills
 Field Person

15 MINUTE TRAFFIC COUNT SUMMARY

SR 503 MP 010.63 OFF SYSTEM ID. LEG 1 DIRECTION OF TRAFFIC SOUTHBOUND LANE ALL OF

COUNT IDENTIFIER HPMS COUNTER NUMBER 005106 DESCRIPTION: ON SR 503 S/O NE 269TH ST/NE POTTER RD

COUNT IDENTIFIER	HPMS	AM HOURS												PM HOURS	AM TOTAL	PM TOTAL	DAILY TOTAL													
		1	2	3	4	5	6	7	8	9	10	11	12																	
10/27/03 MONDAY		12	1	2	3	4	5	6	7	8	9	10	11	12	1	2	3	4	5	6	7	8	9	10	11	12	0	2544	0	
00-15																														
15-30																														
30-45																														
45-00																														
HOUR																														
TOT																														

AM PEAK HOUR 0000 TO 0000 VOLUME 0
PM PEAK HOUR 0415 TO 0515 VOLUME 420

COUNT IDENTIFIER	HPMS	AM HOURS												PM HOURS	AM TOTAL	PM TOTAL	DAILY TOTAL													
		1	2	3	4	5	6	7	8	9	10	11	12																	
10/28/03 TUESDAY		12	1	2	3	4	5	6	7	8	9	10	11	12	1	2	3	4	5	6	7	8	9	10	11	12	0	2544	0	
00-15																														
15-30																														
30-45																														
45-00																														
HOUR																														
TOT																														

AM PEAK HOUR 0630 TO 0730 VOLUME 904
PM PEAK HOUR 0315 TO 0415 VOLUME 714

Count High

COUNT IDENTIFIER	HPMS	AM HOURS												PM HOURS	AM TOTAL	PM TOTAL	DAILY TOTAL													
		1	2	3	4	5	6	7	8	9	10	11	12																	
10/29/03 WEDNESDAY		12	1	2	3	4	5	6	7	8	9	10	11	12	1	2	3	4	5	6	7	8	9	10	11	12	0	2544	0	
00-15																														
15-30																														
30-45																														
45-00																														
HOUR																														
TOT																														

AM PEAK HOUR 0630 TO 0730 VOLUME 885
PM PEAK HOUR 0400 TO 0500 VOLUME 399

AM TOTAL 3764
PM TOTAL 2955

6719

DOT-RNB515A-B

STATE OF WASHINGTON - DEPARTMENT OF TRANSPORTATION
T R I P S Y S T E M
15 MINUTE TRAFFIC COUNT SUMMARY

DATE 01/14/04
TIME 12:38:53
PAGE 44

SR 503 MP 010.63 OFF SYSTEM ID. LEG 1 DIRECTION OF TRAFFIC SOUTHBOUND LANE ALL OF

COUNT IDENTIFIER HPMS COUNTER NUMBER 005106 DESCRIPTION: ON SR 503 S/O NE 269TH ST/NE POTTER RD

10/30/03 THURSDAY		AM HOURS											PM HOURS											DAILY TOTAL			
COUNT	IDENTIFIER	12	1	2	3	4	5	6	7	8	9	10	11	12	1	2	3	4	5	6	7	8	9	10	11	12	
5	00-15	1	2	3	4	5	6	7	8	9	10	11	12	1	2	3	4	5	6	7	8	9	10	11	12	3707	
4	15-30	1	2	3	4	5	6	7	8	9	10	11	12	1	2	3	4	5	6	7	8	9	10	11	12	3069	
4	30-45	1	2	3	4	5	6	7	8	9	10	11	12	1	2	3	4	5	6	7	8	9	10	11	12		
4	45-00	1	2	3	4	5	6	7	8	9	10	11	12	1	2	3	4	5	6	7	8	9	10	11	12		
17	TOT	12	11	10	9	8	7	6	5	4	3	2	1	1	2	3	4	5	6	7	8	9	10	11	12	6776	

10/31/03 FRIDAY		AM HOURS											PM HOURS											DAILY TOTAL			
COUNT	IDENTIFIER	12	1	2	3	4	5	6	7	8	9	10	11	12	1	2	3	4	5	6	7	8	9	10	11	12	
5	00-15	1	2	3	4	5	6	7	8	9	10	11	12	1	2	3	4	5	6	7	8	9	10	11	12	2141	
7	15-30	1	2	3	4	5	6	7	8	9	10	11	12	1	2	3	4	5	6	7	8	9	10	11	12		
3	30-45	1	2	3	4	5	6	7	8	9	10	11	12	1	2	3	4	5	6	7	8	9	10	11	12		
6	45-00	1	2	3	4	5	6	7	8	9	10	11	12	1	2	3	4	5	6	7	8	9	10	11	12		
21	TOT	12	11	10	9	8	7	6	5	4	3	2	1	1	2	3	4	5	6	7	8	9	10	11	12	2141	

10/27/03 THRU 10/31/03
TOTAL HOURS FOR COUNT 90

2 DAYS AVG WEEKDAY VOL 6748 FACTOR GROUP GR-05 1.0200 = 6883 FACTOR GROUP GR-R2 0.9498 = ESTIMATED AVG DAILY TRAFFIC 6537

AM PEAK HOUR 0630 TO 0730 VOLUME 892
PM PEAK HOUR 0400 TO 0500 VOLUME 426
AM TOTAL 2141
PM TOTAL 0

SR 503 MP 010.63 OFF SYSTEM ID. LEG 1 DIRECTION OF TRAFFIC NORTHBOUND LANE ALL OF

COUNT IDENTIFIER HPMS COUNTER NUMBER 000140 DESCRIPTION: ON SR 503 S/O NE 269TH ST/NE POTTER RD

10/27/03	MONDAY	AM HOURS	PM HOURS	DAILY TOTAL								
00-15	12	1	2	3								
15-30	1	2	3	4								
30-45	1	2	3	4								
45-00	1	2	3	4								
TOT	4	5	6	7								
AM PEAK HOUR 0000 TO 0000 VOLUME	8	9	10	11	12							
PM PEAK HOUR 0445 TO 0545 VOLUME	267	513	583	717	843	637	371	285	269	116	72	4673

10/28/03	TUESDAY	AM HOURS	PM HOURS	DAILY TOTAL											
00-15	12	1	2	3											
15-30	1	2	3	4											
30-45	1	2	3	4											
45-00	1	2	3	4											
TOT	4	5	6	7											
AM PEAK HOUR 1100 TO 1200 VOLUME	210	220	214	334	380	547	650	810	683	439	357	267	143	73	7111
PM PEAK HOUR 0500 TO 0600 VOLUME	745	536	547	650	810	683	439	357	267	143	73	7111			

Count High

10/29/03	WEDNESDAY	AM HOURS	PM HOURS	DAILY TOTAL												
00-15	12	1	2	3												
15-30	1	2	3	4												
30-45	1	2	3	4												
45-00	1	2	3	4												
TOT	4	5	6	7												
AM PEAK HOUR 1000 TO 1100 VOLUME	210	221	256	244	375	371	440	628	682	817	604	416	326	250	156	96
PM PEAK HOUR 0500 TO 0600 VOLUME	6614	817	256	817	682	817	604	416	326	250	156	96				

6614

SR 503 MP 010.63 OFF SYSTEM ID. LEG 1 DIRECTION OF TRAFFIC NORTHBOUND LANE ALL OF
 COUNT IDENTIFIER HPMS COUNTER NUMBER 000140 DESCRIPTION: ON SR 503 S/O NE 269TH ST/NE POTTER RD

10/30/03 THURSDAY	AM HOURS												PM HOURS					DAILY TOTAL							
	1	2	3	4	5	6	7	8	9	10	11	12	1	2	3	4	5		6	7	8	9	10	11	12
12	1	2	3	4	5	6	7	8	9	10	11	12	1	2	3	4	5	6	7	8	9	10	11	12	6829
TOT	46	22	15	13	14	39	137	223	214	227	214	298	367	352	533	592	689	816	628	442	370	306	164	108	
									AM PEAK HOUR 1100 TO 1200 VOLUME							298						AM TOTAL	1462		
									PM PEAK HOUR 0500 TO 0600 VOLUME							816						PM TOTAL	5367		

10/31/03 FRIDAY	AM HOURS												PM HOURS					DAILY TOTAL							
	1	2	3	4	5	6	7	8	9	10	11	12	1	2	3	4	5		6	7	8	9	10	11	12
12	1	2	3	4	5	6	7	8	9	10	11	12	1	2	3	4	5	6	7	8	9	10	11	12	632
TOT	55	32	20	11	28	36	129	244	77																
									AM PEAK HOUR 0715 TO 0815 VOLUME							279							AM TOTAL	632	
									PM PEAK HOUR 0000 TO 0000 VOLUME							0							PM TOTAL	0	

10/27/03 THRU 10/31/03 90
 TOTAL HOURS FOR COUNT
 2 DAYS 6722 FACTOR GROUP GR-05 6856 FACTOR GROUP GR-R2
 AVG WEEKDAY VOL 6851 X SEASONAL ADJ. FACTOR 1.0200 = 6988 X AXLE CORR FACTOR 0.9498 = ESTIMATED AVG DAILY TRAFFIC 6637

SR 503 MP 010.63 OFF SYSTEM ID. LEG 1 DIRECTION OF TRAFFIC BOTH WAYS LANE ALL OF
 COUNT IDENTIFIER HPMS COUNTER NUMBER 000140 DESCRIPTION: ON SR 503 S/O NE 269TH ST/NE POTTER RD

10/27/03 MONDAY	12	1	2	3	4	5	6	7	8	9	10	11	12	DAILY TOTAL
AM HOURS	1	2	3	4	5	6	7	8	9	10	11	12		
PM HOURS														
00-15														
15-30														
30-45														
45-00														
HOUR														
TOT	545	879	961	1111	1199	968	530	393	364	171	96			7217
	AM PEAK HOUR 0000 TO 0000 VOLUME 0													
	PM PEAK HOUR 0445 TO 0545 VOLUME 1223													
	AM TOTAL 7217													
	PM TOTAL 0													

10/28/03 TUESDAY	12	1	2	3	4	5	6	7	8	9	10	11	12	DAILY TOTAL
AM HOURS	1	2	3	4	5	6	7	8	9	10	11	12		
PM HOURS														
00-15														
15-30														
30-45														
45-00														
HOUR														
TOT	55	43	32	39	94	376	871	1049	789	628	593	654	751	1094
	AM PEAK HOUR 0645 TO 0745 VOLUME 1074													
	PM PEAK HOUR 0315 TO 0415 VOLUME 1313													
	AM TOTAL 5223													
	PM TOTAL 9121													

Count High

10/29/03 WEDNESDAY	12	1	2	3	4	5	6	7	8	9	10	11	12	DAILY TOTAL
AM HOURS	1	2	3	4	5	6	7	8	9	10	11	12		
PM HOURS														
00-15														
15-30														
30-45														
45-00														
HOUR														
TOT	66	40	30	30	105	351	871	1003	776	694	666	585	716	949
	AM PEAK HOUR 0630 TO 0730 VOLUME 1065													
	PM PEAK HOUR 0500 TO 0600 VOLUME 1180													
	AM TOTAL 5217													
	PM TOTAL 8116													

(3333)

SR 503 MP 010.63 OFF SYSTEM ID. LEG 1 DIRECTION OF TRAFFIC BOTH WAYS LANE ALL OF

COUNT IDENTIFIER HPMS COUNTER NUMBER 000140 DESCRIPTION: ON SR 503 S/O NE 269TH ST/NE POTTER RD

10/30/03 THURSDAY	AM HOURS												DAILY TOTAL											
	1	2	3	4	5	6	7	8	9	10	11	12												
12	1	2	3	4	5	6	7	8	9	10	11	12	13605											
1	2	3	4	5	6	7	8	9	10	11	12													
00-15	14	12	14	7	23	57	162	281	203	166	141	148	172	166	229	204	278	298	263	201	123	102	75	36
15-30	20	9	5	9	16	58	204	292	205	166	166	135	166	162	201	264	273	287	250	189	149	112	62	37
30-45	19	3	6	12	28	103	211	265	166	171	155	196	200	202	222	226	266	314	223	120	130	108	47	32
45-00	10	10	8	11	32	122	264	249	182	127	146	160	195	180	208	260	298	280	203	121	105	119	48	30
TOT	63	34	33	39	99	340	841	1087	756	630	608	639	733	710	860	954	1115	1179	939	631	507	441	232	135
									AM PEAK HOUR 0645 TO 0745 VOLUME 1102															
									PM PEAK HOUR 0445 TO 0545 VOLUME 1197															
									AM TOTAL 5169															
									PM TOTAL 8436															

10/31/03 FRIDAY	AM HOURS												DAILY TOTAL											
	1	2	3	4	5	6	7	8	9	10	11	12												
12	1	2	3	4	5	6	7	8	9	10	11	12	2773											
1	2	3	4	5	6	7	8	9	10	11	12													
00-15	17	11	12	9	21	54	143	306	228															
15-30	19	11	8	11	24	64	183	283																
30-45	18	10	10	13	35	85	218	237																
45-00	22	15	5	15	41	120	257	268																
TOT	76	47	35	48	121	323	801	1094	228															
									AM PEAK HOUR 0700 TO 0800 VOLUME 1094															
									PM PEAK HOUR 0000 TO 0000 VOLUME 0															
									AM TOTAL 2773															
									PM TOTAL 0															

10/27/03 THRU 10/31/03 TOTAL HOURS FOR COUNT 90

2 DAYS 134.9 FACTOR GROUP GR-05 137.8 FACTOR GROUP GR-R2 130.48
 AVG WEEKDAY VOL 13761 X SEASONAL ADJ. FACTOR 1.0200 = 14036 X AXLE CORR FACTOR 0.9498 = ESTIMATED AVG DAILY TRAFFIC 13331

PEAK HOUR PERCENTAGES: K = 9.54 D = 54.38
 PEAK HOUR LOCATION : VOLUME = 1313 DATE: 10/28/03 TIME: 03:15 PM

10/27/03 10/28/03 04:45 PM