

Type of peak hour being reported: Intersection Peak

Method for determining peak hour: Total Entering Volume

LOCATION: NE Delfel Rd -- NE 179th St  
 CITY/STATE: Ridgefield, WA

QC JOB #: 10900211  
 DATE: Wed, Feb 20 2013

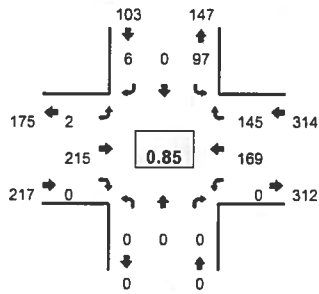

Peak-Hour: 4:05 PM -- 5:05 PM  
 Peak 15-Min: 4:05 PM -- 4:20 PM

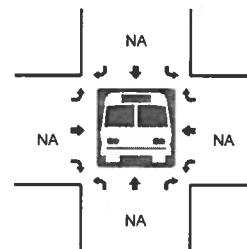
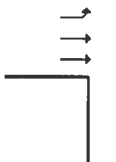
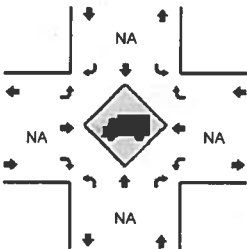
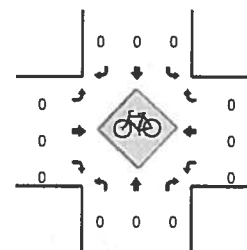
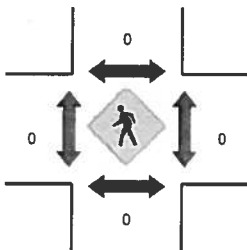
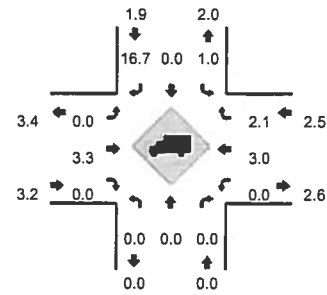

5-Min Count Period Beginning At	NE Delfel Rd (Northbound)				NE Delfel Rd (Southbound)				NE 179th St (Eastbound)				NE 179th St (Westbound)				Total	Hourly Totals
	Left	Thru	Right	U	Left	Thru	Right	U	Left	Thru	Right	U	Left	Thru	Right	U		
4:00 PM	0	0	0	0	3	0	1	0	0	15	0	0	0	10	11	0	40	
4:05 PM	0	0	0	0	7	0	2	0	0	23	0	0	0	13	16	0	61	
4:10 PM	0	0	0	0	10	0	1	0	0	27	0	0	0	12	10	0	60	
4:15 PM	0	0	0	0	13	0	0	0	0	27	0	0	0	17	8	0	65	
4:20 PM	0	0	0	0	10	0	0	0	0	10	0	0	0	11	9	0	40	
4:25 PM	0	0	0	0	7	0	0	0	0	20	0	0	0	18	6	0	51	
4:30 PM	0	0	0	0	6	0	1	0	0	13	0	0	0	7	11	0	38	
4:35 PM	0	0	0	0	5	0	0	0	1	15	0	0	0	12	14	0	47	
4:40 PM	0	0	0	0	4	0	0	0	0	21	0	0	0	18	21	0	64	
4:45 PM	0	0	0	0	10	0	1	0	0	14	0	0	0	17	15	0	57	
4:50 PM	0	0	0	0	10	0	0	0	0	15	0	0	0	18	16	0	59	
4:55 PM	0	0	0	0	11	0	0	0	0	8	0	0	0	12	12	0	43	625
5:00 PM	0	0	0	0	4	0	1	0	1	22	0	0	0	14	7	0	49	634
5:05 PM	0	0	0	0	10	0	0	0	0	11	0	0	0	9	9	0	39	612
5:10 PM	0	0	0	0	12	0	1	0	0	10	0	0	0	18	11	0	52	604
5:15 PM	0	0	0	0	4	0	0	0	1	19	0	0	0	20	16	0	60	599
5:20 PM	0	0	0	0	8	0	0	0	1	10	0	0	0	11	12	0	42	601
5:25 PM	0	0	0	0	12	0	0	0	0	15	0	0	0	19	12	0	58	608
5:30 PM	0	0	0	0	11	0	0	0	1	6	0	0	0	18	11	0	47	617
5:35 PM	0	0	0	0	7	0	2	0	0	17	0	0	0	14	12	0	52	622
5:40 PM	0	0	0	0	11	0	1	0	0	11	0	0	0	15	5	0	43	601
5:45 PM	0	0	0	0	8	0	0	0	0	14	0	0	0	12	10	0	44	588
5:50 PM	0	0	0	0	8	0	0	0	1	12	0	0	0	18	14	0	53	582
5:55 PM	0	0	0	0	14	0	0	0	1	8	0	0	0	15	11	0	49	588
<b>Peak 15-Min Flowrates</b>	<b>Northbound</b>				<b>Southbound</b>				<b>Eastbound</b>				<b>Westbound</b>				<b>Total</b>	
	Left	Thru	Right	U	Left	Thru	Right	U	Left	Thru	Right	U	Left	Thru	Right	U		
All Vehicles	0	0	0	0	120	0	12	0	0	308	0	0	0	168	136	0	744	
Heavy Trucks	0	0	0	0	0	0	4	0	0	8	0	0	0	16	8	0	36	
Pedestrians	0	0	0	0	0	0	0	0	0	0	0	0	0	0	0	0	0	
Bicycles	0	0	0	0	0	0	0	0	0	0	0	0	0	0	0	0	0	
Railroad																		
Stopped Buses																		

Comments: