

Type of peak hour being reported: Intersection Peak

Method for determining peak hour: Total Entering Volume

LOCATION: NE 50th Ave -- NE 119th St
 CITY/STATE: Vancouver, WA

QC JOB #: 10383101
 DATE: 9/17/2008

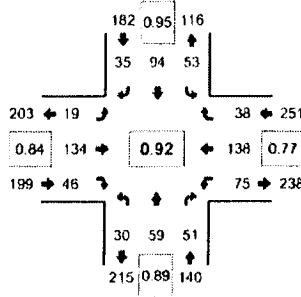

Peak-Hour: 7:00 AM -- 8:00 AM
 Peak 15-Min: 7:30 AM -- 7:45 AM

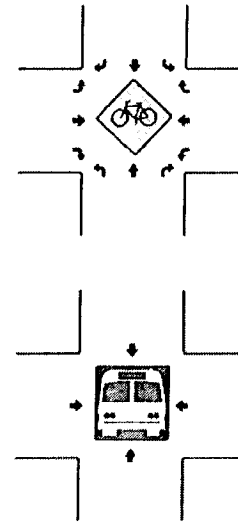
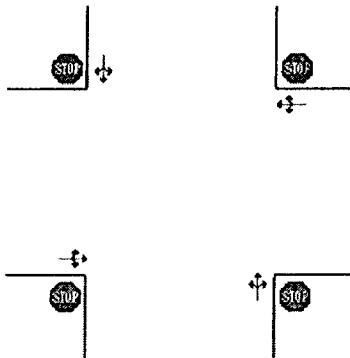
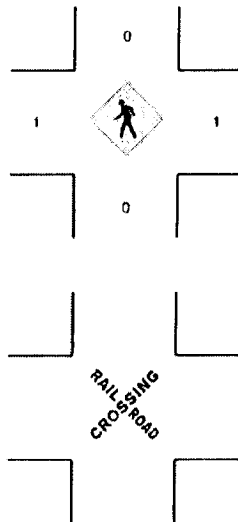
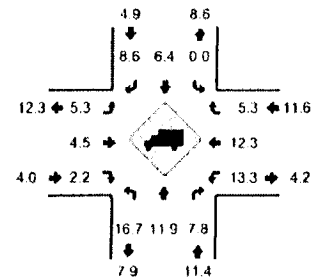

15-Min Count Period Beginning At	NE 50th Ave (Northbound)				NE 50th Ave (Southbound)				NE 119th St (Eastbound)				NE 119th St (Westbound)				Total	Hourly Totals
	Left	Thru	Right	U	Left	Thru	Right	U	Left	Thru	Right	U	Left	Thru	Right	U		
7:00 AM	5	6	26	0	23	15	6	0	3	43	13	0	10	27	5	0	182	
7:15 AM	7	19	7	0	13	25	5	0	7	37	10	0	13	35	17	0	195	
7:30 AM	9	22	7	0	11	27	10	0	6	24	12	0	36	34	12	0	210	
7:45 AM	9	12	11	0	6	27	14	0	3	30	11	0	16	42	4	0	185	772
8:00 AM	8	17	8	0	5	27	7	0	5	28	10	0	13	19	11	0	158	748
8:15 AM	8	25	7	0	6	37	5	0	5	36	7	0	13	25	8	0	182	735
8:30 AM	10	13	7	0	6	30	8	0	1	26	6	0	12	32	4	0	155	680
8:45 AM	13	11	12	0	4	25	4	0	3	37	11	0	11	48	4	0	183	678

Peak 15-Min Flowrates	Northbound				Southbound				Eastbound				Westbound				Total
	Left	Thru	Right	U	Left	Thru	Right	U	Left	Thru	Right	U	Left	Thru	Right	U	
All Vehicles	36	88	28	0	44	108	40	0	24	96	48	0	144	136	48	0	840
Heavy Trucks	8	8	0		0	0	0		0	8	0		16	8	4		52
Pedestrians		0				0				0				4			4
Bicycles																	
Railroad																	
Stopped Buses																	

Comments: