

LOCATION: NE 152nd Ave -- NE 99th St
CITY/STATE: Clark, WA

QC JOB #: 15060467
DATE: Thu, Oct 17 2019

Peak-Hour: 7:20 AM -- 8:20 AM
Peak 15-Min: 7:30 AM -- 7:45 AM

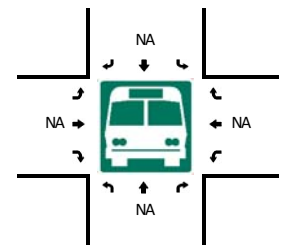
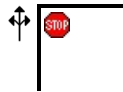
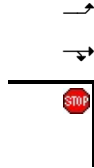
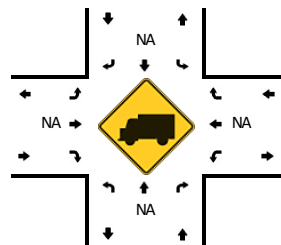
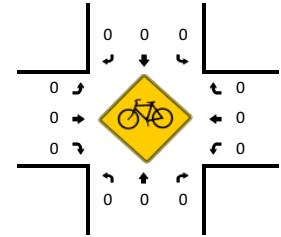
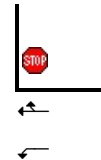
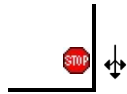
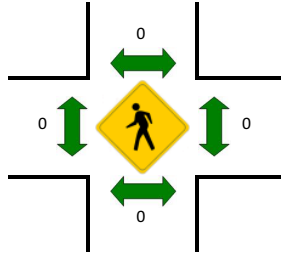
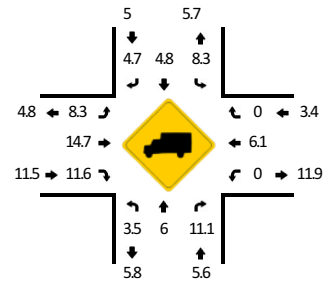
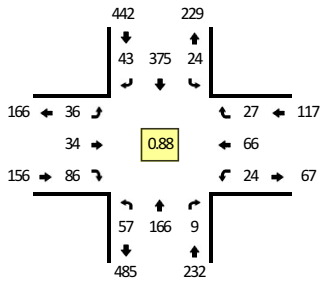

5-Min Count Period Beginning At	NE 152nd Ave (Northbound)				NE 152nd Ave (Southbound)				NE 99th St (Eastbound)				NE 99th St (Westbound)				Total	Hourly Totals
	Left	Thru	Right	U	Left	Thru	Right	U	Left	Thru	Right	U	Left	Thru	Right	U		
7:00 AM	4	4	1	0	1	28	2	0	0	4	6	0	1	4	1	0	56	
7:05 AM	2	11	0	0	0	26	5	0	0	2	2	0	2	1	2	0	53	
7:10 AM	0	11	0	0	1	31	2	0	2	3	6	0	2	4	0	0	62	
7:15 AM	4	12	0	0	3	19	2	0	1	3	8	0	3	1	1	0	57	
7:20 AM	3	18	1	0	3	20	1	0	3	4	3	0	5	4	2	0	67	
7:25 AM	3	9	1	0	2	38	3	0	5	3	11	0	3	5	3	0	86	
7:30 AM	6	8	1	0	2	43	4	0	3	2	3	0	3	5	4	0	84	
7:35 AM	4	15	0	0	2	38	5	0	4	2	9	0	2	6	1	0	88	
7:40 AM	4	21	1	0	1	36	5	0	5	2	12	0	4	4	2	0	97	
7:45 AM	2	13	0	0	0	29	3	0	4	2	8	0	1	8	3	0	73	
7:50 AM	7	16	0	0	2	33	2	0	3	2	4	0	1	7	0	0	77	
7:55 AM	7	16	0	0	1	30	2	0	2	1	4	0	0	3	2	0	68	868
8:00 AM	5	10	0	0	2	19	4	0	3	2	4	0	0	9	2	0	60	872
8:05 AM	6	14	3	0	4	32	3	0	1	5	7	0	1	4	3	0	83	902
8:10 AM	4	13	2	0	3	29	6	0	0	4	16	0	3	1	1	0	82	922
8:15 AM	6	13	0	0	2	28	5	0	3	5	5	0	1	10	4	0	82	947
8:20 AM	5	12	0	0	0	22	4	0	0	0	10	0	0	7	3	0	63	943
8:25 AM	8	10	1	0	1	25	2	0	1	6	7	0	3	4	1	0	69	926
8:30 AM	2	5	6	0	3	21	2	0	2	2	6	0	2	4	0	0	55	897
8:35 AM	4	8	0	0	2	27	2	0	4	1	12	0	3	4	3	0	70	879
8:40 AM	1	7	1	0	0	19	7	0	2	1	8	0	3	3	1	0	53	835
8:45 AM	1	13	0	0	0	19	3	0	4	4	8	0	1	6	1	0	60	822
8:50 AM	2	13	1	0	1	12	2	0	3	3	6	0	1	4	0	0	48	793
8:55 AM	3	8	2	0	0	21	4	0	0	7	5	0	2	6	3	0	61	786
Peak 15-Min Flowrates	Northbound				Southbound				Eastbound				Westbound				Total	
	Left	Thru	Right	U	Left	Thru	Right	U	Left	Thru	Right	U	Left	Thru	Right	U		
All Vehicles	56	176	8	0	20	468	56	0	48	24	96	0	36	60	28	0	1076	
Heavy Trucks	0	16	0	0	0	20	4	0	0	0	4	0	0	0	0	0	44	
Pedestrians	0	0	0	0	0	0	0	0	0	0	0	0	0	0	0	0	0	
Bicycles	0	0	0	0	0	0	0	0	0	0	0	0	0	0	0	0	0	
Railroad																		
Stopped Buses																		

Comments: