

LOCATION: NE Ward Rd -- NE 76th St
CITY/STATE: Vancouver, WA

QC JOB #: 14655115
DATE: Wed, Mar 21 2018

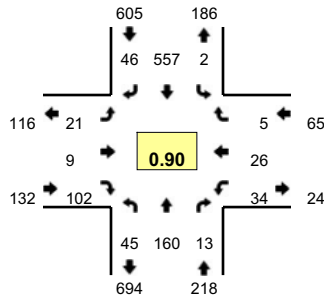

Peak-Hour: 7:15 AM -- 8:15 AM
Peak 15-Min: 7:20 AM -- 7:35 AM

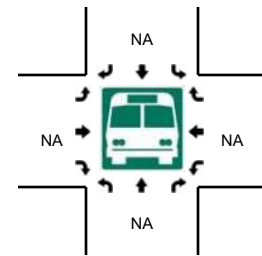
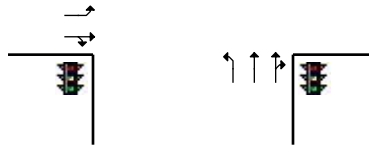
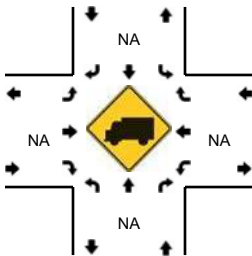
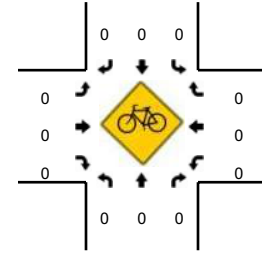
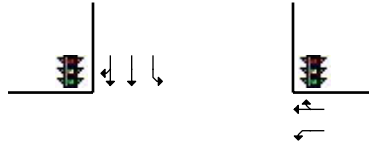
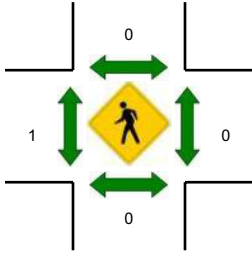
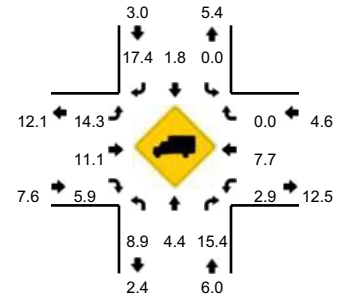

5-Min Count Period Beginning At	NE Ward Rd (Northbound)				NE Ward Rd (Southbound)				NE 76th St (Eastbound)				NE 76th St (Westbound)				Total	Hourly Totals
	Left	Thru	Right	U	Left	Thru	Right	U	Left	Thru	Right	U	Left	Thru	Right	U		
7:00 AM	2	7	0	0	0	36	4	0	3	1	3	0	3	1	0	0	60	
7:05 AM	1	8	1	0	0	35	2	0	2	1	7	0	2	2	1	0	62	
7:10 AM	1	3	1	0	0	40	4	0	1	1	7	0	3	1	0	0	62	
7:15 AM	2	15	1	0	0	40	3	0	1	0	5	0	2	2	2	0	73	
7:20 AM	0	12	1	0	0	54	6	0	3	0	7	0	4	2	0	0	89	
7:25 AM	1	7	2	0	0	47	3	0	0	1	13	0	3	1	1	0	79	
7:30 AM	6	14	4	0	0	71	6	0	1	2	5	0	3	2	0	0	114	
7:35 AM	1	11	1	0	0	48	4	0	2	1	12	0	4	3	0	0	87	
7:40 AM	3	13	1	0	0	41	2	0	4	0	14	0	1	1	1	0	81	
7:45 AM	1	16	0	0	1	57	3	0	2	0	11	0	4	2	0	0	97	
7:50 AM	11	15	0	0	0	44	2	0	1	1	2	0	4	2	0	0	82	
7:55 AM	2	18	2	0	0	37	3	0	0	2	7	0	1	2	0	0	74	960
8:00 AM	5	19	1	0	0	39	2	0	4	2	6	0	3	2	0	0	83	983
8:05 AM	8	7	0	0	1	33	6	0	1	0	12	0	4	3	1	0	76	997
8:10 AM	4	13	0	1	0	46	6	0	2	0	8	0	1	4	0	0	85	1020
8:15 AM	6	13	1	0	0	34	2	0	0	3	7	0	0	1	0	0	67	1014
8:20 AM	8	10	0	2	1	57	5	0	0	2	4	0	3	3	0	0	95	1020
8:25 AM	3	11	0	0	0	43	3	0	3	1	11	0	1	2	0	0	78	1019
8:30 AM	3	15	1	0	0	41	8	0	3	1	8	0	5	1	0	0	86	991
8:35 AM	4	14	3	0	0	40	3	0	1	3	7	0	6	1	0	0	82	986
8:40 AM	3	7	0	0	0	38	2	0	2	1	11	0	2	2	0	0	68	973
8:45 AM	5	10	0	0	1	36	4	0	3	0	11	0	6	3	0	0	79	955
8:50 AM	3	9	2	0	0	36	2	0	2	2	8	0	2	1	0	0	67	940
8:55 AM	3	5	1	0	0	35	6	0	2	0	9	0	3	2	0	0	66	932
Peak 15-Min Flowrates	Northbound				Southbound				Eastbound				Westbound				Total	
	Left	Thru	Right	U	Left	Thru	Right	U	Left	Thru	Right	U	Left	Thru	Right	U		
All Vehicles	28	132	28	0	0	688	60	0	16	12	100	0	40	20	4	0	1128	
Heavy Trucks	8	8	8		0	16	8		0	0	12		0	0	0		60	
Pedestrians	0	0	0		0	0	0		0	0	0		0	0	0		0	
Bicycles	0	0	0		0	0	0		0	0	0		0	0	0		0	
Railroad																		
Stopped Buses																		

Comments: