

LOCATION: NE 162nd Ave -- NE 18th St
CITY/STATE: Vancouver, WA

QC JOB #: 10396403
DATE: 12/4/2008

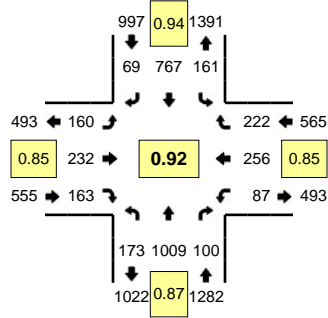

Peak-Hour: 4:25 PM -- 5:25 PM
Peak 15-Min: 5:05 PM -- 5:20 PM

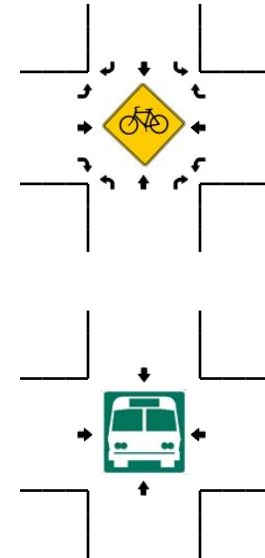
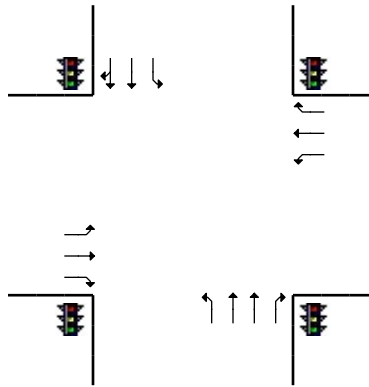
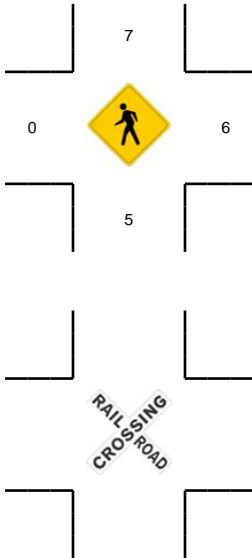
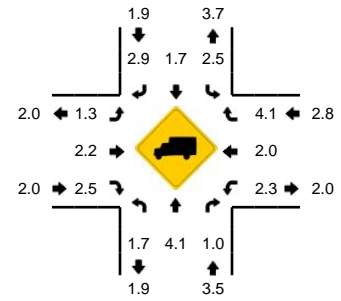

5-Min Count Period Beginning At	NE 162nd Ave (Northbound)				NE 162nd Ave (Southbound)				NE 18th St (Eastbound)				NE 18th St (Westbound)				Total	Hourly Totals
	Left	Thru	Right	U	Left	Thru	Right	U	Left	Thru	Right	U	Left	Thru	Right	U		
4:00 PM	18	71	11	0	23	59	6	0	12	16	2	0	6	13	14	0	251	
4:05 PM	5	62	12	0	9	62	6	0	18	22	16	0	10	29	12	0	263	
4:10 PM	18	101	11	0	14	57	3	0	14	13	15	0	4	20	21	0	291	
4:15 PM	16	57	15	0	6	62	8	0	24	18	13	0	13	14	15	0	261	
4:20 PM	9	86	8	0	11	56	6	0	10	17	6	0	4	24	13	0	250	
4:25 PM	11	70	6	0	11	58	9	0	15	29	12	0	6	15	21	0	263	
4:30 PM	16	81	6	0	14	61	10	0	11	20	9	0	6	17	10	0	261	
4:35 PM	12	67	4	0	9	69	4	0	11	22	19	0	3	25	21	0	266	
4:40 PM	18	90	12	1	18	70	4	0	13	10	12	0	11	17	24	0	300	
4:45 PM	11	94	10	0	9	56	6	0	17	25	15	0	9	26	20	0	298	
4:50 PM	18	80	10	2	16	70	9	0	12	11	11	0	6	22	13	0	280	
4:55 PM	13	60	4	0	11	63	5	0	15	15	11	0	11	18	20	0	246	3230
5:00 PM	18	92	8	1	14	55	5	0	8	15	15	0	9	23	9	0	272	3251
5:05 PM	12	97	7	0	12	59	2	0	16	26	20	0	5	23	26	0	305	3293
5:10 PM	18	97	17	1	16	63	7	0	13	25	14	0	7	26	21	0	325	3327
5:15 PM	8	81	10	0	12	66	3	0	15	24	13	0	12	32	16	0	292	3358
5:20 PM	13	100	6	0	19	77	5	0	14	10	12	0	2	12	21	0	291	3399
5:25 PM	10	61	14	0	8	53	11	0	16	19	10	0	7	15	15	0	239	3375
5:30 PM	10	92	8	0	9	73	8	0	11	17	10	0	6	13	8	0	265	3379
5:35 PM	10	58	10	0	15	74	6	0	24	26	14	0	7	14	19	1	278	3391
5:40 PM	8	84	10	0	21	52	6	0	13	17	14	0	5	11	15	0	256	3347
5:45 PM	11	73	12	2	5	52	3	0	13	19	12	0	7	23	15	0	247	3296
5:50 PM	19	71	5	2	15	68	6	0	7	9	8	0	7	12	10	0	239	3255
5:55 PM	10	55	5	1	8	57	2	0	19	21	7	0	7	20	11	0	223	3232
Peak 15-Min Flowrates	Northbound				Southbound				Eastbound				Westbound				Total	
All Vehicles	152	1100	136	4	160	752	48	0	176	300	188	0	96	324	252	0	3688	
Heavy Trucks	0	52	0		0	12	0		0	8	4		0	8	4		88	
Pedestrians		0				4				0				4			8	
Bicycles																		
Railroad																		
Stopped Buses																		

Comments: