



Interval 60 min. 15 min.
 Binned(CL/SP) Count(volume)
Lane No 1 2

Direction Channel 1 _____
Direction Channel 2 _____
Data Hog # _____

Counter No. 352307 Count ID HPMS
SR 500 RRT/RRQ _____ MP 18.90
Leg 2 Direction ~~WB~~ NB OSID _____

Station Description _ ON ^{E/O} SR 500 ~~S/O~~ NE GARFIELD ST / NE 14th AVE

Date	Day	Time	Comments		
8/25/08	2	1136	Manual (1) 3 (2) _____ Counter (1) 3 (2)	SET OK	JM/RT 6.5
8/26	3	0852	Manual (1) 11 (2) _____ Counter (1) 11 (2)	CHECK OK	JM/RT 6.5
8/27	4	0824	Manual (1) 3 (2) _____ Counter (1) 3 (2)	CHECK OK	JM/RT 6.7
8/28	5	1039	Manual (1) 18 (2) _____ Counter (1) 18 (2)	CHECK OK	JM/RT 7.2
8/29	6	0710	Manual (1) 1 (2) _____ Counter (1) 1 (2)	P/U OK	JM/RT 6.5

Sketch

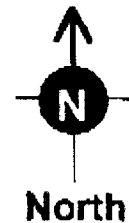
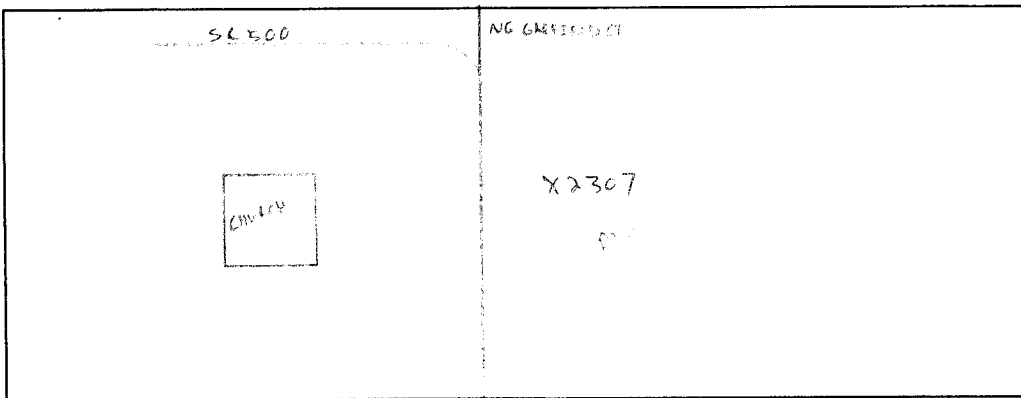

RT/SM
Field Person



Interval 60 min. 15 min.
 Binned(CL/SP) Count(volume)
Lane No 1 2

Direction Channel 1 _____
Direction Channel 2 _____
Data Hog # _____

Counter No. 352309 Count ID HPMS
SR 500 RRT/RRQ _____ MP 18.90
Leg 2 Direction SB OSID _____

Station Description ON SR 500 S/O NE GARFIELD ST/NE 14th Ave

Date	Day	Time	Comments			
8/25/08	2	1134	Manual (1) 3 (2) _____ Counter (1) 3 (2) _____	SET OK	JM/RT	6.4
8/26	3	0857	Manual (1) 16 (2) _____ Counter (1) 16 (2) _____	CHECK OK	JM/RT	6.3
8/27	4	0824	Manual (1) 3 (2) _____ Counter (1) 3 (2) _____	CHECK OK	JM/RT	6.9
8/28	5	1039	Manual (1) 12 (2) _____ Counter (1) 12 (2) _____	CHECK OK	JM/RT	6.3
8/29	6	0711	Manual (1) (2) _____ Counter (1) (2) _____	P/U OK TUBELP	JM/RT	6.3

Sketch

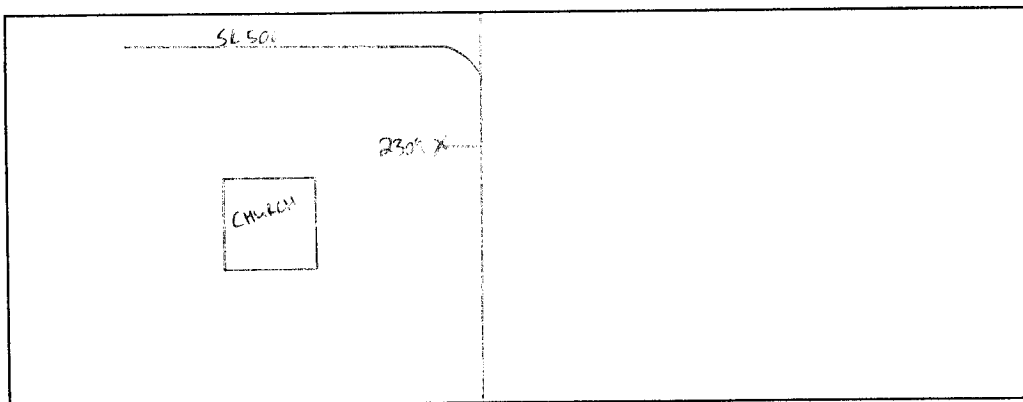

RT/JM
Field Person

SR 500 MP 018.90 OFF SYSTEM ID. LEG 2 DIRECTION OF TRAFFIC EASTBOUND LANE ALL OF

COUNT IDENTIFIER HPMS COUNTER NUMBER 352309 DESCRIPTION: ON SR 500 E/O NE GARFIELD ST/NE 14TH AVE

08/25/08	MONDAY	AM HOURS												PM HOURS												DAILY TOTAL
		1	2	3	4	5	6	7	8	9	10	11	12	1	2	3	4	5	6	7	8	9	10	11	12	
12	1	2	3	4	5	6	7	8	9	10	11	12	1	2	3	4	5	6	7	8	9	10	11	12	115	
1	2	3	4	5	6	7	8	9	10	11	12	1	2	3	4	5	6	7	8	9	10	11	12	115		
TOT																									230	

AM PEAK HOUR 0000 TO 0000 VOLUME 0
PM PEAK HOUR 0530 TO 0630 VOLUME 341

08/26/08	TUESDAY	AM HOURS												PM HOURS												DAILY TOTAL
		1	2	3	4	5	6	7	8	9	10	11	12	1	2	3	4	5	6	7	8	9	10	11	12	
12	1	2	3	4	5	6	7	8	9	10	11	12	1	2	3	4	5	6	7	8	9	10	11	12	115	
1	2	3	4	5	6	7	8	9	10	11	12	1	2	3	4	5	6	7	8	9	10	11	12	115		
TOT																									230	

AM PEAK HOUR 1100 TO 1200 VOLUME 275
PM PEAK HOUR 0245 TO 0345 VOLUME 375

08/27/08	WEDNESDAY	AM HOURS												PM HOURS												DAILY TOTAL
		1	2	3	4	5	6	7	8	9	10	11	12	1	2	3	4	5	6	7	8	9	10	11	12	
12	1	2	3	4	5	6	7	8	9	10	11	12	1	2	3	4	5	6	7	8	9	10	11	12	115	
1	2	3	4	5	6	7	8	9	10	11	12	1	2	3	4	5	6	7	8	9	10	11	12	115		
TOT																									230	

AM PEAK HOUR 1100 TO 1200 VOLUME 226
PM PEAK HOUR 0615 TO 0715 VOLUME 392

SR 500 MP 018.90 OFF SYSTEM ID. LEG 2 DIRECTION OF TRAFFIC EASTBOUND LANE ALL OF

COUNT IDENTIFIER HPMS COUNTER NUMBER 352309 DESCRIPTION: ON SR 500 E/O NE GARFIELD ST/NE 14TH AVE

08/28/08	THURSDAY	AM HOURS												PM HOURS	DAILY TOTAL										
		1	2	3	4	5	6	7	8	9	10	11	12												
12	1	2	3	4	5	6	7	8	9	10	11	12	1	2	3	4	5	6	7	8	9	10	11	12	95
1	2	3	4	5	6	7	8	9	10	11	12	1	2	3	4	5	6	7	8	9	10	11	12	95	
00-15	4	7	2	1	1	19	25	27	39	48	63	68	62	66	76	67	121	109	74	48	41	18	7	7	18
15-30	4	2	2	1	3	7	17	29	45	53	69	65	72	54	84	75	120	90	51	62	25	17	4	4	4
30-45	4	2	1	1	7	12	27	54	37	44	65	78	84	90	66	85	139	78	52	41	21	18	4	4	4
45-00	2	5	1	1	4	13	24	40	55	54	71	77	59	80	83	104	112	74	41	31	24	14	6	6	6
TOT	10	14	5	4	19	33	87	142	149	176	199	268	288	277	290	309	351	492	351	218	182	111	67	21	4043
		AM PEAK HOUR 1100 TO 1200 VOLUME 268												AM TOTAL 1106											
		PM PEAK HOUR 0500 TO 0600 VOLUME 492												PM TOTAL 2937											

08/29/08	FRIDAY	AM HOURS												PM HOURS	DAILY TOTAL										
		1	2	3	4	5	6	7	8	9	10	11	12												
12	1	2	3	4	5	6	7	8	9	10	11	12	1	2	3	4	5	6	7	8	9	10	11	12	95
1	2	3	4	5	6	7	8	9	10	11	12	1	2	3	4	5	6	7	8	9	10	11	12	95	
00-15	5	6	2	2	2	5	5	5	5	5	5	5	5	5	5	5	5	5	5	5	5	5	5	5	5
15-30	4	4	3	3	1	4	4	4	4	4	4	4	4	4	4	4	4	4	4	4	4	4	4	4	4
30-45	4	4	3	3	8	8	8	8	8	8	8	8	8	8	8	8	8	8	8	8	8	8	8	8	8
45-00	7	3	7	7	3	3	3	3	3	3	3	3	3	3	3	3	3	3	3	3	3	3	3	3	3
TOT	20	16	20	5	14	20	142	149	176	199	268	288	277	290	309	351	492	351	218	182	111	67	21	4043	
		AM PEAK HOUR 0445 TO 0545 VOLUME 23												AM TOTAL 95											
		PM PEAK HOUR 0000 TO 0000 VOLUME 0												PM TOTAL 0											

08/25/08 THRU 08/29/08 TOTAL HOURS FOR COUNT 90

3 DAYS AVG WEEKDAY VOL 3927 X SEASONAL ADJ. FACTOR 0.8500 = 3338 X AXLE CORR FACTOR 0.9414 = ESTIMATED AVG DAILY TRAFFIC 3142

FACTOR GROUP GR-05
 FACTOR GROUP GR-A2

SR 500 MP 018.90 OFF SYSTEM ID. LEG 2 DIRECTION OF TRAFFIC BOTH WAYS LANE ALL OF

COUNT IDENTIFIER HPMS COUNTER NUMBER 352309 DESCRIPTION: ON SR 500 E/O NE GARFIELD ST/NE 14TH AVE

08/28/08 THURSDAY	AM HOURS	PM HOURS	DAILY TOTAL																						
12	1	2	3	4	5	6	7	8	9	10	11	12	1	2	3	4	5	6	7	8	9	10	11	12	TOTAL
1	2	3	4	5	6	7	8	9	10	11	12	1	2	3	4	5	6	7	8	9	10	11	12	203	
00-15	7	8	5	2	8	7	25	46	69	74	81	118	147	122	114	159	167	221	192	120	89	70	37	15	
15-30	5	2	6	2	3	13	27	66	57	89	107	136	117	121	113	148	166	225	159	107	102	42	33	11	13
30-45	7	7	3	1	7	30	95	78	95	78	102	123	150	149	155	154	166	226	149	110	80	34	30	13	
45-00	4	8	8	2	7	24	64	82	88	98	135	146	120	139	197	186	203	203	128	84	57	43	22	15	
TOT	23	25	14	7	26	74	166	294	303	329	388	512	560	512	521	658	685	875	628	421	328	189	122	54	7714

AM PEAK HOUR 1100 TO 1200 VOLUME 512
PM PEAK HOUR 0500 TO 0600 VOLUME 875

AM TOTAL 2161
PM TOTAL 5553

08/29/08 FRIDAY	AM HOURS	PM HOURS	DAILY TOTAL																						
12	1	2	3	4	5	6	7	8	9	10	11	12	1	2	3	4	5	6	7	8	9	10	11	12	TOTAL
1	2	3	4	5	6	7	8	9	10	11	12	1	2	3	4	5	6	7	8	9	10	11	12	203	
00-15	11	9	3	6	6	12	6																		
15-30	8	11	5	3	5	13																			
30-45	6	8	11	3	9	28																			
45-00	8	6	14	1	3	8																			
TOT	33	34	33	13	23	61	6																		203

AM PEAK HOUR 0500 TO 0600 VOLUME 61
PM PEAK HOUR 0000 TO 0000 VOLUME 0

AM TOTAL 203
PM TOTAL 0

08/25/08 THRU 08/29/08
TOTAL HOURS FOR COUNT 90

3 DAYS
 AVG WEEKDAY VOL 7509 X SEASONAL ADJ. FACTOR 0.8500 = 6383 X AXLE CORR FACTOR 0.9414 = ESTIMATED AVG DAILY TRAFFIC 6009
 PEAK HOUR PERCENTAGES: K = 11.65 D = 56.23
 PEAK HOUR LOCATION : VOLUME = 875 DATE: 08/28/08 TIME: 05:00 PM