

LOCATION: NE 137th Ave -- NE Fourth Plain Blvd
CITY/STATE: Vancouver, WA

QC JOB #: 10308911
DATE: 12/4/2007

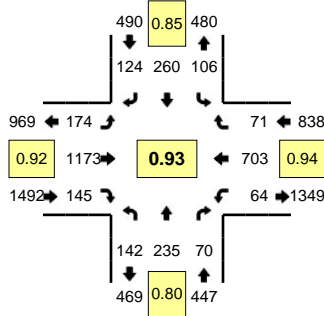

Peak-Hour: 4:15 PM -- 5:15 PM
Peak 15-Min: 4:20 PM -- 4:35 PM

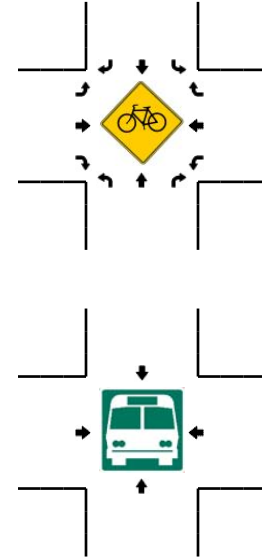
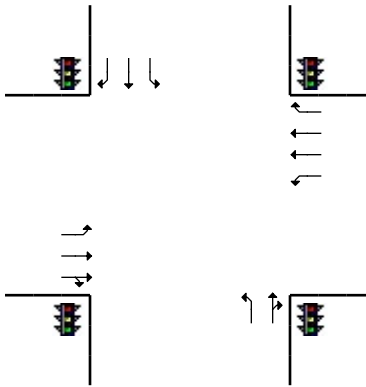
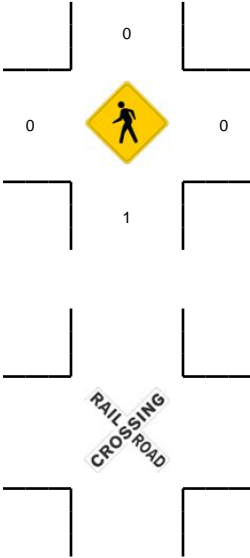
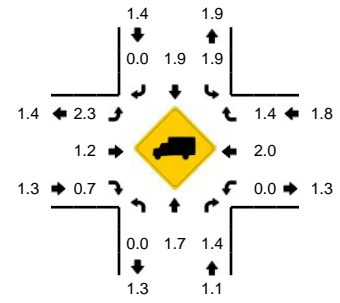

5-Min Count Period Beginning At	NE 137th Ave (Northbound)				NE 137th Ave (Southbound)				NE Fourth Plain Blvd (Eastbound)				NE Fourth Plain Blvd (Westbound)				Total	Hourly Totals
	Left	Thru	Right	U	Left	Thru	Right	U	Left	Thru	Right	U	Left	Thru	Right	U		
4:00 PM	15	18	9	0	7	21	5	0	11	87	11	0	2	45	4	1	236	
4:05 PM	4	13	5	0	0	21	15	0	12	99	12	0	7	48	9	0	245	
4:10 PM	9	20	8	0	9	20	11	0	4	87	17	0	2	59	4	0	250	
4:15 PM	17	14	7	0	5	25	7	0	17	79	6	0	10	53	3	0	243	
4:20 PM	8	17	7	0	12	22	8	0	11	89	17	0	4	91	9	0	295	
4:25 PM	25	24	8	0	9	23	11	0	16	97	11	0	5	39	5	0	273	
4:30 PM	13	20	3	0	9	33	11	0	22	118	13	0	3	63	1	0	309	
4:35 PM	16	23	8	0	9	24	14	0	8	95	10	0	5	49	6	0	267	
4:40 PM	4	8	7	0	8	19	17	0	19	108	16	0	2	51	6	0	265	
4:45 PM	8	21	10	0	4	15	15	0	18	86	12	0	5	59	7	0	260	
4:50 PM	10	23	4	0	7	28	4	0	16	108	10	0	7	77	8	0	302	
4:55 PM	4	16	3	0	4	17	9	0	6	89	11	0	5	46	7	0	217	3162
5:00 PM	18	24	4	0	12	13	5	0	23	72	15	0	9	35	5	0	235	3161
5:05 PM	13	16	3	0	16	19	9	0	8	108	15	0	2	68	6	0	283	3199
5:10 PM	6	29	6	0	11	22	14	0	10	124	9	0	7	72	8	0	318	3267
5:15 PM	10	13	5	0	5	22	5	0	0	93	16	0	3	52	5	0	229	3253
5:20 PM	11	20	7	0	10	26	11	0	16	77	10	0	4	43	7	0	242	3200
5:25 PM	10	14	6	0	6	10	7	0	4	114	11	0	6	74	7	0	269	3196
5:30 PM	21	25	9	0	4	24	12	0	12	82	10	0	7	42	8	0	256	3143
5:35 PM	7	23	6	0	6	11	11	0	13	104	17	0	2	53	4	0	257	3133
5:40 PM	10	15	3	0	8	16	12	0	10	113	9	0	6	52	3	0	257	3125
5:45 PM	11	17	4	0	4	25	6	0	11	105	14	0	3	42	2	0	244	3109
5:50 PM	16	16	6	0	9	15	4	0	8	93	10	0	5	51	5	0	238	3045
5:55 PM	9	15	1	0	4	28	9	0	20	114	6	0	1	38	4	0	249	3077
Peak 15-Min Flowrates	Northbound				Southbound				Eastbound				Westbound				Total	
	Left	Thru	Right	U	Left	Thru	Right	U	Left	Thru	Right	U	Left	Thru	Right	U		
All Vehicles	184	244	72	0	120	312	120	0	196	1216	164	0	48	772	60	0	3508	
Heavy Trucks	0	4	0	0	0	4	0	0	8	28	0	0	0	32	0	0	76	
Pedestrians		0				0				0				0			0	
Bicycles																		
Railroad																		
Stopped Buses																		

Comments: