

LOCATION: NE Thurston Way/NE Royal Oaks Dr -- NE Fourth Plain Blvd
CITY/STATE: Vancouver, WA

QC JOB #: 10396319
DATE: 12/3/2008

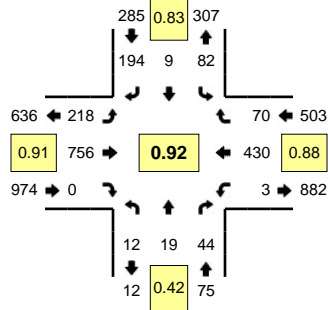

Peak-Hour: 4:00 PM -- 5:00 PM
Peak 15-Min: 4:45 PM -- 5:00 PM

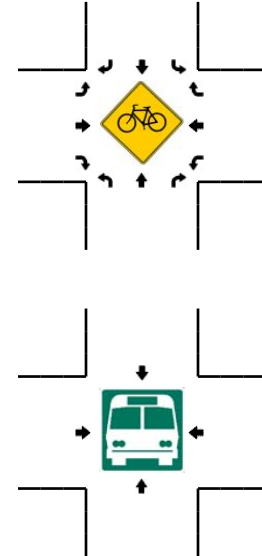
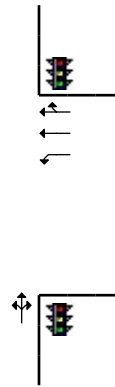
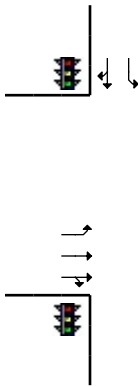
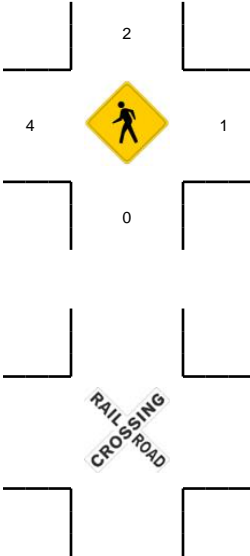
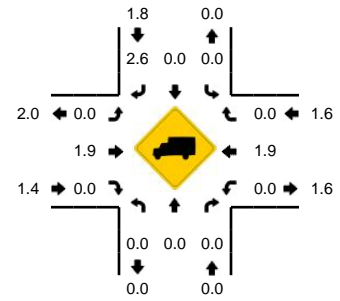

5-Min Count Period Beginning At	NE Thurston Way/NE Royal Oaks Dr (Northbound)				NE Thurston Way/NE Royal Oaks Dr (Southbound)				NE Fourth Plain Blvd (Eastbound)				NE Fourth Plain Blvd (Westbound)				Total	Hourly Totals
	Left	Thru	Right	U	Left	Thru	Right	U	Left	Thru	Right	U	Left	Thru	Right	U		
4:00 PM	1	3	1	0	6	1	16	0	17	63	0	0	1	42	4	0	155	
4:05 PM	2	2	18	0	6	1	16	0	16	56	0	0	0	44	4	0	165	
4:10 PM	1	4	7	0	10	2	19	0	17	58	0	0	0	26	3	0	147	
4:15 PM	3	4	4	0	7	1	21	0	22	53	0	0	0	38	7	0	160	
4:20 PM	0	3	0	0	9	0	15	0	17	41	0	0	0	29	3	0	117	
4:25 PM	0	0	1	0	2	0	27	0	20	76	0	0	0	35	5	0	166	
4:30 PM	0	0	1	0	7	0	11	0	16	55	0	0	0	39	6	0	135	
4:35 PM	2	1	0	0	7	0	6	0	21	70	0	0	1	39	2	0	149	
4:40 PM	1	0	1	0	4	1	16	0	10	82	0	0	0	26	4	0	145	
4:45 PM	1	0	4	0	8	1	11	0	20	64	0	0	1	36	9	0	155	
4:50 PM	0	0	5	0	8	1	19	0	27	54	0	0	0	37	12	0	163	
4:55 PM	1	2	2	0	8	1	17	0	15	84	0	0	0	39	11	0	180	1837
5:00 PM	0	0	1	0	11	1	24	0	15	33	0	0	0	40	6	0	131	1813
5:05 PM	0	0	2	0	6	1	14	0	20	47	0	0	0	33	7	1	131	1779
5:10 PM	0	0	0	0	8	0	20	0	16	71	0	0	1	39	5	0	160	1792
5:15 PM	1	1	0	0	7	0	14	0	17	63	0	0	0	34	3	0	140	1772
5:20 PM	0	1	0	0	8	0	20	0	23	51	0	0	0	33	6	0	142	1797
5:25 PM	0	1	0	0	3	2	16	0	23	53	0	0	3	28	6	0	135	1766
5:30 PM	0	1	1	0	2	0	20	0	13	57	0	0	3	37	1	0	135	1766
5:35 PM	0	0	0	0	2	0	16	0	15	43	0	0	0	38	5	0	119	1736
5:40 PM	0	0	0	0	10	1	11	0	13	37	0	0	0	28	6	0	106	1697
5:45 PM	0	0	1	0	3	0	19	0	23	60	0	0	1	29	2	0	138	1680
5:50 PM	1	1	0	0	0	0	19	0	14	33	0	0	2	28	5	0	103	1620
5:55 PM	0	1	1	0	8	0	14	0	8	35	0	0	0	30	6	0	103	1543
Peak 15-Min Flowrates	Northbound				Southbound				Eastbound				Westbound				Total	
	Left	Thru	Right	U	Left	Thru	Right	U	Left	Thru	Right	U	Left	Thru	Right	U		
All Vehicles	8	8	44	0	96	12	188	0	248	808	0	0	4	448	128	0	1992	
Heavy Trucks	0	0	0	0	0	0	0	0	0	8	0	0	0	4	0	0	12	
Pedestrians		0				0				4				0			4	
Bicycles																		
Railroad																		
Stopped Buses																		

Comments: