

LOCATION: NE 86th St -- NE Fourth Plain Blvd
CITY/STATE: Vancouver, WA

QC JOB #: 10310818
DATE: 12/6/2007

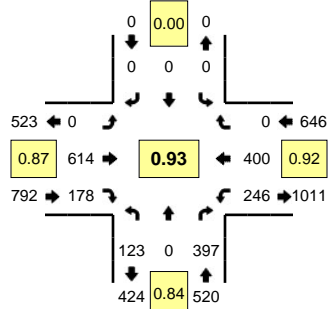

Peak-Hour: 4:35 PM -- 5:35 PM
Peak 15-Min: 5:05 PM -- 5:20 PM

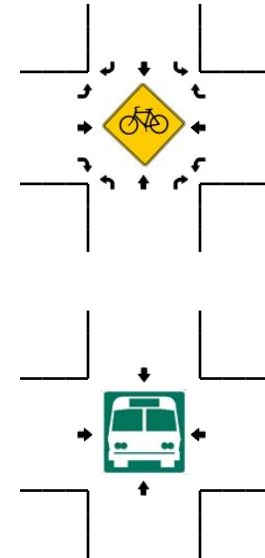
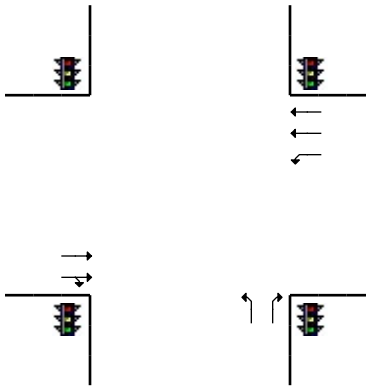
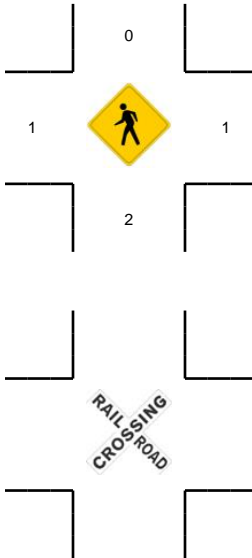
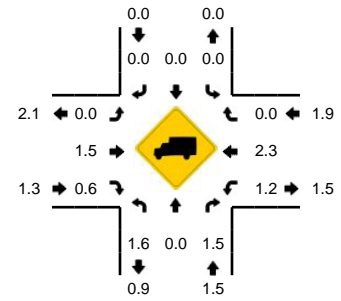

5-Min Count Period Beginning At	NE 86th St (Northbound)				NE 86th St (Southbound)				NE Fourth Plain Blvd (Eastbound)				NE Fourth Plain Blvd (Westbound)				Total	Hourly Totals
	Left	Thru	Right	U	Left	Thru	Right	U	Left	Thru	Right	U	Left	Thru	Right	U		
4:00 PM	9	0	28	0	0	0	0	0	0	40	10	0	19	31	0	0	137	
4:05 PM	11	0	44	0	0	0	0	0	0	46	10	0	22	34	0	0	167	
4:10 PM	8	0	26	0	0	0	0	0	0	54	10	0	27	44	0	0	169	
4:15 PM	18	0	24	0	0	0	0	0	0	50	11	0	28	26	0	0	157	
4:20 PM	5	0	31	0	0	0	0	0	0	51	11	0	17	45	0	0	160	
4:25 PM	12	0	33	0	0	0	0	0	0	36	9	0	25	36	0	0	151	
4:30 PM	10	0	15	0	0	0	0	0	0	68	6	0	19	40	0	0	158	
4:35 PM	19	0	33	0	0	0	0	0	0	45	15	0	21	20	0	0	153	
4:40 PM	6	0	24	0	0	0	0	0	0	49	17	0	20	28	0	0	144	
4:45 PM	7	0	32	0	0	0	0	0	0	38	14	0	21	36	0	0	148	
4:50 PM	7	0	27	0	0	0	0	0	0	55	16	0	19	36	0	0	160	
4:55 PM	12	0	49	0	0	0	0	0	0	41	12	0	29	28	0	0	171	
5:00 PM	9	0	22	0	0	0	0	0	0	59	10	0	23	32	0	0	155	1875
5:05 PM	13	0	30	0	0	0	0	0	0	58	18	0	16	38	0	0	173	1899
5:10 PM	10	0	26	0	0	0	0	0	0	55	17	0	23	50	0	0	181	1911
5:15 PM	9	0	30	0	0	0	0	0	0	66	18	0	16	31	0	0	170	1924
5:20 PM	7	0	31	0	0	0	0	0	0	53	14	0	24	42	0	0	171	1935
5:25 PM	13	0	50	0	0	0	0	0	0	46	13	0	22	29	0	0	173	1957
5:30 PM	11	0	43	0	0	0	0	0	0	49	14	0	12	30	0	0	159	1958
5:35 PM	6	0	22	0	0	0	0	0	0	49	7	0	29	36	0	0	149	1954
5:40 PM	5	0	23	0	0	0	0	0	0	35	14	0	30	31	0	0	138	1948
5:45 PM	7	0	32	0	0	0	0	0	0	42	12	0	19	17	0	0	129	1929
5:50 PM	8	0	27	0	0	0	0	0	0	37	11	0	22	29	0	0	134	1903
5:55 PM	6	0	19	0	0	0	0	0	0	39	9	0	22	37	0	0	132	1864
Peak 15-Min Flowrates	Northbound				Southbound				Eastbound				Westbound				Total	
	Left	Thru	Right	U	Left	Thru	Right	U	Left	Thru	Right	U	Left	Thru	Right	U		
All Vehicles	128	0	344	0	0	0	0	0	0	716	212	0	220	476	0	0	2096	
Heavy Trucks	0	0	0	0	0	0	0	0	0	12	0	0	8	16	0	0	36	
Pedestrians		4				0				4				4			12	
Bicycles																		
Railroad																		
Stopped Buses																		

Comments: