

LOCATION: Sierra St -- Lake Rd
CITY/STATE: Camas, OR

QC JOB #: 10619913
DATE: 5/19/2011

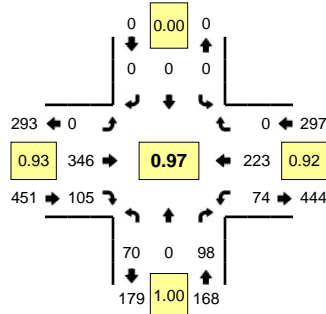

Peak-Hour: 4:50 PM -- 5:50 PM
Peak 15-Min: 5:05 PM -- 5:20 PM

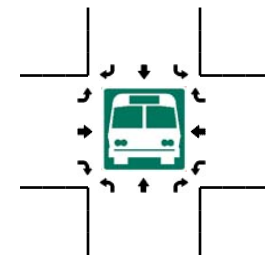
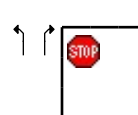
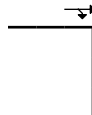
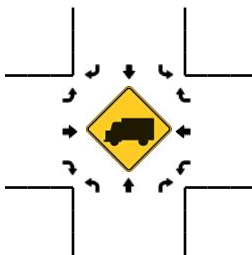
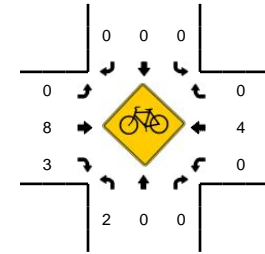
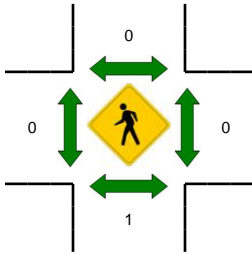
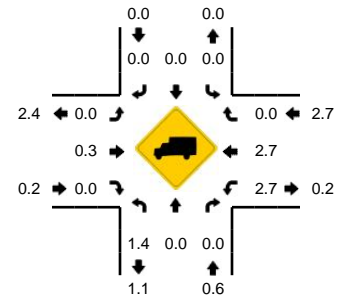

5-Min Count Period Beginning At	Sierra St (Northbound)				Sierra St (Southbound)				Lake Rd (Eastbound)				Lake Rd (Westbound)				Total	Hourly Totals
	Left	Thru	Right	U	Left	Thru	Right	U	Left	Thru	Right	U	Left	Thru	Right	U		
4:00 PM	7	0	8	0	0	0	0	0	0	21	3	0	7	18	0	0	64	
4:05 PM	7	0	11	0	0	0	0	0	0	18	5	0	5	18	0	0	64	
4:10 PM	5	0	4	0	0	0	0	0	0	29	12	0	6	12	0	0	68	
4:15 PM	10	0	3	0	0	0	0	0	0	24	9	0	3	22	0	0	71	
4:20 PM	3	0	5	0	0	0	0	0	0	19	13	0	7	14	0	0	61	
4:25 PM	5	0	8	0	0	0	0	0	0	22	10	0	5	11	0	0	61	
4:30 PM	8	0	8	0	0	0	0	0	0	24	7	0	6	13	0	0	66	
4:35 PM	4	0	7	0	0	0	0	0	0	25	13	0	3	11	0	0	63	
4:40 PM	8	0	5	0	0	0	0	0	0	19	12	0	1	20	0	0	65	
4:45 PM	7	0	5	0	0	0	0	0	0	16	2	0	10	26	0	0	66	
4:50 PM	5	0	9	0	0	0	0	0	0	31	7	0	9	14	0	0	75	
4:55 PM	7	0	7	0	0	0	0	0	0	26	5	0	4	17	0	0	66	790
5:00 PM	6	0	8	0	0	0	0	0	0	27	4	0	4	23	0	0	72	798
5:05 PM	10	0	9	0	0	0	0	0	0	24	12	0	4	21	0	0	80	814
5:10 PM	4	0	7	0	0	0	0	0	0	32	8	0	8	21	0	0	80	826
5:15 PM	2	0	3	0	0	0	0	0	0	36	9	0	7	20	0	0	77	832
5:20 PM	1	0	4	0	0	0	0	0	0	30	7	0	5	12	0	0	59	830
5:25 PM	3	0	8	0	0	0	0	0	0	27	10	0	6	16	0	0	70	839
5:30 PM	9	0	11	0	0	0	0	0	0	22	12	0	8	16	0	0	78	851
5:35 PM	6	0	11	0	0	0	0	0	0	30	11	0	6	26	0	0	90	878
5:40 PM	11	0	8	0	0	0	0	0	0	29	10	0	8	21	0	0	87	900
5:45 PM	6	0	13	0	0	0	0	0	0	32	10	0	5	16	0	0	82	916
5:50 PM	2	0	11	0	0	0	0	0	0	26	6	0	7	19	0	0	71	912
5:55 PM	8	0	8	0	0	0	0	0	0	25	7	0	6	10	0	0	64	910
Peak 15-Min Flowrates	Northbound				Southbound				Eastbound				Westbound				Total	
	Left	Thru	Right	U	Left	Thru	Right	U	Left	Thru	Right	U	Left	Thru	Right	U		
All Vehicles	64	0	76	0	0	0	0	0	0	368	116	0	76	248	0	0	948	
Heavy Trucks	4	0	0	0	0	0	0	0	0	0	0	0	4	8	0	0	16	
Pedestrians		0				0				0				0			0	
Bicycles	1	0	0		0	0	0		0	1	1		0	0	0		3	
Railroad																		
Stopped Buses																		

Comments: SE