

LOCATION: NE 112th Ave -- NE 49th St
CITY/STATE: Vancouver, WA

QC JOB #: 10396421
DATE: 12/4/2008

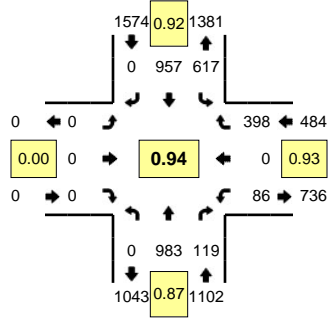

Peak-Hour: 4:25 PM -- 5:25 PM
Peak 15-Min: 5:00 PM -- 5:15 PM

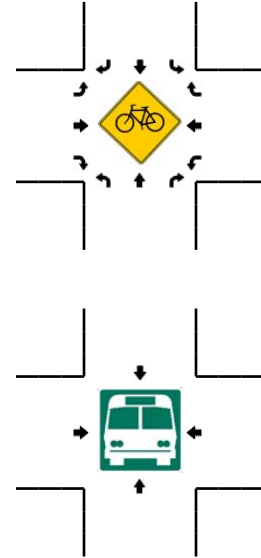
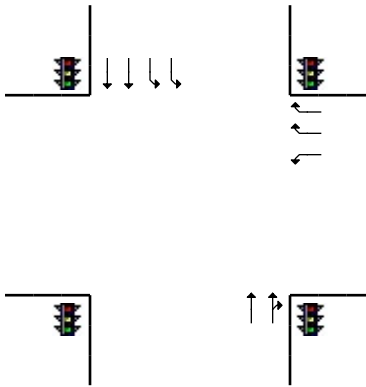
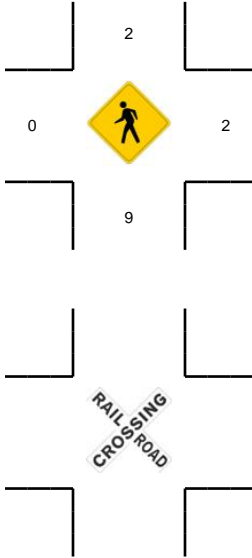
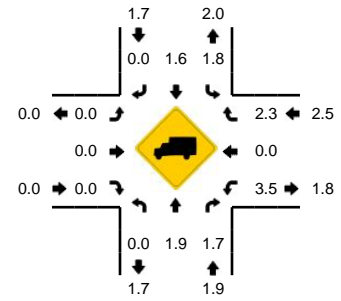

5-Min Count Period Beginning At	NE 112th Ave (Northbound)				NE 112th Ave (Southbound)				NE 49th St (Eastbound)				NE 49th St (Westbound)				Total	Hourly Totals
	Left	Thru	Right	U	Left	Thru	Right	U	Left	Thru	Right	U	Left	Thru	Right	U		
4:00 PM	0	78	11	0	39	89	0	0	0	0	0	0	9	0	29	0	255	
4:05 PM	0	75	13	0	51	90	0	0	0	0	0	0	6	0	29	0	264	
4:10 PM	0	68	8	0	49	79	0	0	0	0	0	0	6	0	29	0	239	
4:15 PM	0	78	10	0	26	71	0	0	0	0	0	0	7	0	38	0	230	
4:20 PM	0	77	8	0	49	59	0	0	0	0	0	0	11	0	32	0	236	
4:25 PM	0	79	12	0	49	72	0	0	0	0	0	0	4	0	23	0	239	
4:30 PM	0	77	10	0	58	83	0	0	0	0	0	0	9	0	31	0	268	
4:35 PM	0	92	7	0	36	68	0	0	0	0	0	0	5	0	27	0	235	
4:40 PM	0	72	7	0	32	71	0	0	0	0	0	0	10	0	33	0	225	
4:45 PM	0	83	13	0	71	92	0	0	0	0	0	0	8	0	33	0	300	
4:50 PM	0	62	13	0	43	73	0	0	0	0	0	0	6	0	45	0	242	
4:55 PM	0	76	6	0	60	88	0	0	0	0	0	0	7	0	30	0	267	3000
5:00 PM	0	93	10	0	40	75	0	0	0	0	0	0	7	0	41	0	266	3011
5:05 PM	0	91	10	0	75	69	0	0	0	0	0	0	6	0	40	0	291	3038
5:10 PM	0	102	11	0	40	93	0	0	0	0	0	0	10	0	31	0	287	3086
5:15 PM	0	76	7	0	53	80	0	0	0	0	0	0	13	0	32	0	261	3117
5:20 PM	0	80	13	0	60	93	0	0	0	0	0	0	1	0	32	0	279	3160
5:25 PM	0	61	4	0	47	76	0	0	0	0	0	0	6	0	31	0	225	3146
5:30 PM	0	62	15	0	46	85	0	0	0	0	0	0	11	0	30	0	249	3127
5:35 PM	0	83	4	0	32	69	0	0	0	0	0	0	6	0	39	0	233	3125
5:40 PM	0	62	7	0	50	66	0	0	0	0	0	0	2	0	31	0	218	3118
5:45 PM	0	62	8	0	50	88	0	0	0	0	0	0	3	0	29	0	240	3058
5:50 PM	0	64	11	0	32	65	0	0	0	0	0	0	8	0	34	0	214	3030
5:55 PM	0	77	12	0	37	67	0	0	0	0	0	0	3	0	21	0	217	2980
Peak 15-Min Flowrates	Northbound				Southbound				Eastbound				Westbound				Total	
	Left	Thru	Right	U	Left	Thru	Right	U	Left	Thru	Right	U	Left	Thru	Right	U		
All Vehicles	0	1144	124	0	620	948	0	0	0	0	0	0	92	0	448	0	3376	
Heavy Trucks	0	20	4		8	12	0		0	0	0		4	0	16		64	
Pedestrians		4				0				0				0				4
Bicycles																		
Railroad																		
Stopped Buses																		

Comments: