

LOCATION: NE 112th Ave -- NE 49th St
CITY/STATE: Vancouver, WA

QC JOB #: 10310921
DATE: 12/11/2007

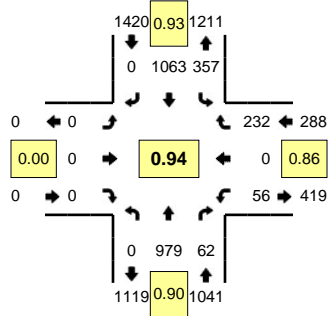

Peak-Hour: 4:40 PM -- 5:40 PM
Peak 15-Min: 5:00 PM -- 5:15 PM

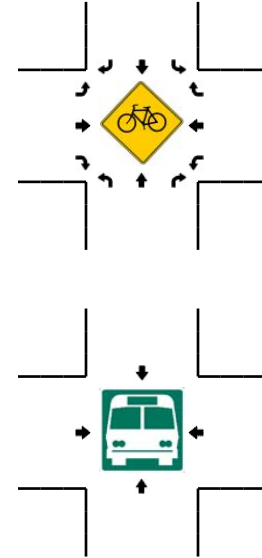
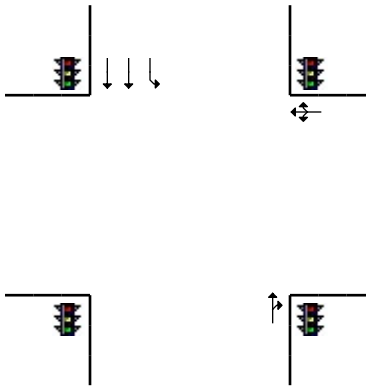
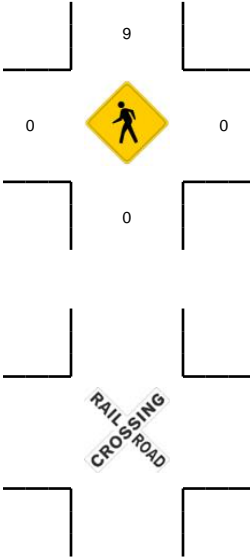
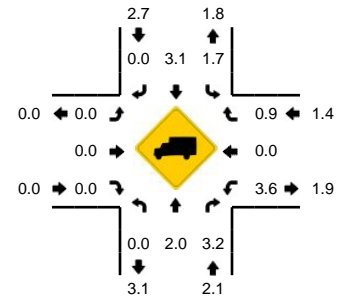

5-Min Count Period Beginning At	NE 112th Ave (Northbound)				NE 112th Ave (Southbound)				NE 49th St (Eastbound)				NE 49th St (Westbound)				Total	Hourly Totals
	Left	Thru	Right	U	Left	Thru	Right	U	Left	Thru	Right	U	Left	Thru	Right	U		
4:00 PM	0	80	0	0	21	80	0	0	0	0	0	0	3	0	7	0	191	
4:05 PM	0	77	6	0	15	69	0	0	0	0	0	0	7	0	13	0	187	
4:10 PM	0	85	9	0	22	79	0	0	0	0	0	0	6	0	22	0	223	
4:15 PM	0	85	9	0	34	63	0	0	0	0	0	0	1	0	18	0	210	
4:20 PM	0	69	9	0	22	83	0	0	0	0	0	0	3	0	26	0	212	
4:25 PM	0	74	6	0	24	65	0	0	0	0	0	0	4	0	16	0	189	
4:30 PM	0	76	3	0	25	71	0	0	0	0	0	0	3	0	24	0	202	
4:35 PM	0	83	7	0	21	71	0	0	0	0	0	0	7	0	22	0	211	
4:40 PM	0	105	8	0	30	99	0	0	0	0	0	0	3	0	21	0	266	
4:45 PM	0	85	8	0	25	86	0	0	0	0	0	0	6	0	16	0	226	
4:50 PM	0	82	2	0	28	78	0	0	0	0	0	0	2	0	21	0	213	
4:55 PM	0	69	7	0	24	80	0	0	0	0	0	0	3	0	15	0	198	2528
5:00 PM	0	83	5	0	25	89	0	0	0	0	0	0	6	0	21	0	229	2566
5:05 PM	0	96	2	0	31	106	0	0	0	0	0	0	2	0	17	0	254	2633
5:10 PM	0	91	4	0	37	89	0	0	0	0	0	0	2	0	24	0	247	2657
5:15 PM	0	70	4	0	31	87	0	0	0	0	0	0	5	0	21	0	218	2665
5:20 PM	0	88	8	0	34	92	0	0	0	0	0	0	5	0	16	0	243	2696
5:25 PM	0	77	5	0	33	85	0	0	0	0	0	0	5	0	17	0	222	2729
5:30 PM	0	63	4	0	31	90	0	0	0	0	0	0	7	0	24	0	219	2746
5:35 PM	0	70	5	0	28	82	0	0	0	0	0	0	10	0	19	0	214	2749
5:40 PM	0	63	6	0	21	83	0	0	0	0	0	0	3	0	20	0	196	2679
5:45 PM	0	61	6	0	27	74	0	0	0	0	0	0	2	0	34	0	204	2657
5:50 PM	0	75	6	0	30	83	0	0	0	0	0	0	4	0	14	0	212	2656
5:55 PM	0	61	3	0	28	73	0	0	0	0	0	0	4	0	14	0	183	2641
Peak 15-Min Flowrates	Northbound				Southbound				Eastbound				Westbound				Total	
	Left	Thru	Right	U	Left	Thru	Right	U	Left	Thru	Right	U	Left	Thru	Right	U		
All Vehicles	0	1080	44	0	372	1136	0	0	0	0	0	0	40	0	248	0	2920	
Heavy Trucks	0	32	4		4	44	0		0	0	0		0	0	0		84	
Pedestrians		0				12				0				0			12	
Bicycles																		
Railroad																		
Stopped Buses																		

Comments: